BAY PATH '38

Armond C. Pasquale
Bay Path Institute
Springfield, Mass.

7/5/38

You have my sincere wishes for success and happiness.

J. W. Herbster.

Best Wishes - Louise H. Drude.

Best of luck to you and success in your undertakings upon leaving Bay Path.

Henry M. Fatzinger

Very Best Wishes.

Mrs. Noyes.

BAY PATH 1938

[illegible]
[illegible]
[illegible]
[illegible]

Normal-Secretarial Department

Trade of
Luck and
Success!
"Carla Camille"

ANITA CAMILLE DeMUZIO

HOME ADDRESS: 138 Rockingham St.
Bellows Falls, Vt.
Telephone: 187-R

DATE OF BIRTH: June 4, 1917
HEIGHT: 5 Ft.
WEIGHT: 120 Lbs.

ACCOMPLISHMENTS: Music: Mandolin, Piano

EDUCATION: (Previous to entering Bay Path)

Bellows Falls High School, Bellows Falls, Vt., 1935

English, 4 years
Spanish, 3 years
History, 1 year; Civics, 1 year
Commercial Geography, 1 year
Commercial Arithmetic, 1 year
Algebra, 2 years; General Science, 1 year
Bookkeeping, 2 years; Shorthand, 2 years
Typewriting, 2 years; Home Economics, 1 year

EDUCATION: (Course at Bay Path) 4-38

Two-Year Normal-Secretarial

Thorough preparation for secretarial work as well as for commercial teaching

EXPERIENCE: Stenographer in Bank, 1 month

REMARKS:

Holds Teacher's Certificate in Gregg Shorthand
Honor Student in Gregg Shorthand
Member of Bay Path Glee Club
Member of Intramural Basketball Team at Bay Path

They say
you are the
noisest fut
I wouldn't say
that exactly. However,
it always takes some
one to "Rep" things up
and you're the one that
can do it.
May your future be as
happy as, apparently,
your time here at
B. P. I. has been.

Lois
Elliott '38

DORIS MARIE ELLIOTT

HOME ADDRESS: Fort Fairfield
Maine
Telephone: 48-11

DATE OF BIRTH: December 7, 1917
HEIGHT: 5 Ft. 5 In.
WEIGHT: 118 Lbs.

EDUCATION: (Previous to entering Bay Path)

Fort Fairfield High School, Fort Fairfield, Maine, 1936

English, 4 years
Latin, 1 year; French, 1 year
History, 2 years; Civics, 1 year
Commercial Geography, ½ year
Commercial Law, ½ year
Algebra, 1 year
Commercial Arithmetic, 1 year
Bookkeeping, 2 years; Shorthand, 2 years
Typewriting, 2 years

EDUCATION: (Course at Bay Path) 4-38

Two-Year Normal-Secretarial

Thorough preparation for secretarial work as well as for commercial teaching

REMARKS:

Honor Student in High School
Holds Teacher's Certificate in Gregg Shorthand
Honor Student in Gregg Shorthand
Marshal at Bay Path Graduation, 1937
Member of Student Council at Bay Path
Member of Bay Path Glee Club

Best wishes
for your future
success in your
undertakings.
Eileen

EILEEN FRANCES GODFREY

HOME ADDRESS: 29 Prince St.
Springfield, Mass.
Telephone: 2-5989

DATE OF BIRTH: October 10, 1919
HEIGHT: 5 Ft. $2\frac{1}{2}$ In.
WEIGHT: 108 Lbs.

EDUCATION: (Previous to entering Bay Path)

Classical High School, Springfield, Mass., 1936

English, 4 years
Latin, 2 years; French, 2 years
History, 4 years; Sociology, 1 year
Algebra, $1\frac{1}{2}$ years; Geometry, $\frac{1}{2}$ year
Biology, 1 year; Botany, 1 year
Physiology, 1 year; Zoology, 1 year
Art, $\frac{1}{2}$ year
Household Arts and Home Economics, 1 year

EDUCATION: (Course at Bay Path) 4-38

Two-Year Normal-Secretarial

Thorough preparation for secretarial work as well as for commercial teaching

REMARKS:

Holds Teacher's Certificate in Gregg Shorthand
Vice-President of Class in Junior Year at Bay Path
Secretary of Class in Senior Year at Bay Path
Member of Committee for Bay Path Promenade, 1937
Member of Bay Path Glee Club
Marshal at Bay Path Graduation, 1937

Success — and
plenty of it to
forget the glooms!!
"Helen"

HELEN NATALIE GOLAS

HOME ADDRESS: Belchertown Road
Three Rivers, Mass.
Telephone: 583-R

DATE OF BIRTH: September 16, 1917
HEIGHT: 5 Ft. 6 In.
WEIGHT: 114 Lbs.

ACCOMPLISHMENTS: Music: Piano Accordion, Violin

EDUCATION: (Previous to entering Bay Path)

Palmer High School, Palmer, Mass., 1935
Springfield Conservatory of Music, Springfield, Mass., 1 year

English, 4 years
Latin, 2 years; French, 2 years
History, 1 year; Civics, ½ year
Algebra, 1 year; Geometry, 1 year
Biology, 1 year; Household Arts, 2 years
Shorthand, 2 years; Typewriting, 1 year

EDUCATION: (Course at Bay Path) 4-30

Two-Year Normal-Secretarial

Thorough preparation for secretarial work as well as for commercial teaching

EXPERIENCE: Private Tutor in Gregg Shorthand, ½ year

REMARKS: Holds Teacher's Certificate in Gregg Shorthand
Honor Student in Gregg Shorthand
Member of Student Council at Bay Path
Marshal at Bay Path Graduation, 1937

Here's to your health
wealth (!!) and happiness,
May you have a full
measure of each!

Elspeth Holway

ELSPETH ERNESTINE HOLWAY

HOME ADDRESS: Putney
Vermont
Telephone: 13-12

DATE OF BIRTH: April 14, 1917
HEIGHT: 5 Ft. 7½ In.
WEIGHT: 125 Lbs.

EDUCATION: (Previous to entering Bay Path) Northampton High School, Northampton, Mass., 1935

English, 4 years
Latin, 4 years
French, 3 years
History, 4 years
Algebra, 2 years
Geometry, 1 year
Chemistry, 1 year
Typewriting, 1 year

EDUCATION: (Course at Bay Path) 4-38 Two-Year Normal-Secretarial

Thorough preparation for secretarial work as well as for commercial teaching

EXPERIENCE: Assistant in School Office, part time, 1 year

REMARKS: Holds Teacher's Certificate in Gregg Shorthand
Honor Student in Gregg Shorthand
Member of Bay Path Glee Club

Best
wishes for
your success
and happiness
throughout the
year to come

Mary Cox

MARION MARY JOSEPH

HOME ADDRESS: Middle St.
Island Pond, Vt.
Telephone: 19

DATE OF BIRTH: June 14, 1917
HEIGHT: 5 Ft. 7 In.
WEIGHT: 119 Lbs.

ACCOMPLISHMENTS: Athletics: Tennis
Music: Piano

EDUCATION: (Previous to entering Bay Path) Presentation of Mary High School, Island Pond, Vt., 1935

English, 4 years
Latin, 2 years; French, 4 years
History, 1 year
Commercial Arithmetic, 1 year
Algebra, 1 year; Geometry, 1 year
General Science, 1 year
Biology, 1 year; Chemistry, 1 year
Psychology, 1 year; Bookkeeping, 2 years
Shorthand, 2 years; Typewriting, 2 years
Business Practice, 1 year

EDUCATION: (Course at Bay Path) 4-38 Two-Year Normal-Secretarial

Thorough preparation for secretarial work as well as for commercial teaching

EXPERIENCE: Sales Clerk in Store, part time, 4 years
Bookkeeper and Typist in Store, 1 year

REMARKS: Holds Teacher's Certificate in Gregg Shorthand
Honor Student in Gregg Shorthand

"Best wishes
for success and
good luck!"

Sincerely,
Muriel

MURIEL DAISIE TAGGART

HOME ADDRESS: 82 High St.
Brattleboro, Vt.
Telephone: 581

DATE OF BIRTH: July 24, 1918
HEIGHT: 5 Ft. 2 In.
WEIGHT: 134 Lbs.

ACCOMPLISHMENTS: Music: Piano

EDUCATION: (Previous to entering Bay Path)

Brattleboro High School, Brattleboro, Vt., 1936

English, 4 years
Latin, 4 years
French, 2 years
History, 3 years
Algebra, 2 years
Geometry, 1 year
Chemistry, 1 year

EDUCATION: (Course at Bay Path) 4-38

Two-Year Normal-Secretarial

Thorough preparation for secretarial work as well as for commercial teaching

REMARKS:

Holds Teacher's Certificate in Gregg Shorthand
Member of Student Council at Bay Path
Member of Bay Path Debating Club

Secretarial Science Department

Armand —

How will I ever forget you? — The fun we've had in Model Office — and everything!

You can bet I'll also remember Miss Qunde — how you two do fight!

In the meantime, keep smiling! —

Best of luck &
success
"Jerry"

GERALDINE VIRGINIA AVERY

HOME ADDRESS: Main St.
Campton, N. H.
Telephone: 14-4

DATE OF BIRTH: March 19, 1920
HEIGHT: 5 Ft. 4 In.
WEIGHT: 130 Lbs.

ACCOMPLISHMENTS: Athletics: Basketball, Swimming, Tennis
Music: Piano

EDUCATION: (Previous to entering Bay Path)

Plymouth High School, Plymouth, N. H., 1936

English, 4 years
French, 2 years
History, 4 years; Civics, 1 year
Economics, 1 year; Sociology, 1 year
Commercial Geography, 1 year
Commercial Law, 1 year
Commercial Arithmetic, 1 year
Physiology, 1 year; Physics, 1 year
Bookkeeping, 1 year; Shorthand, 2 years
Typewriting, 1 year

EDUCATION: (Course at Bay Path) 4-38

Two-Year Secretarial Science

Excellent secretarial background with outstanding skill in shorthand, typewriting, and transcription

REMARKS: Member of Bay Path Cheer Club
Member of Bay Path Glee Club
Member of Intramural Basketball Team at Bay Path
Member of Committee for Bay Path Promenade, 1937

Success, happiness and health to you

Lois Bausch

LOIS MILDRED BAUSCH

HOME ADDRESS: 52 Smith Ave.
Norwich, Conn.
Telephone: 2295-W

DATE OF BIRTH: October 22, 1918
HEIGHT: 5 Ft. 6 In.
WEIGHT: 145 Lbs.

ACCOMPLISHMENTS: Music: Piano

EDUCATION: (Previous to entering Bay Path)

Norwich Free Academy, Norwich, Conn., 1936

English, 4 years
Latin, 2 years; French, 2 years
History, 3 years; Art, 1 year
Algebra, 1 year
General Science, 1 year
Physiology, 1 year; Biology, 1 year
Typewriting, ½ year

EDUCATION: (Course at Bay Path)
4-38

Standard Secretarial

Best of luck and success to a fellow-Bay Pather.
"e C."

LOIS MARGUERITE BEARD

HOME ADDRESS: Johnson
Vermont
Telephone: 39-11

DATE OF BIRTH: August 3, 1918
HEIGHT: 5 Ft. 8 In.
WEIGHT: 140 Lbs.

ACCOMPLISHMENTS: Athletics: Basketball

EDUCATION: (Previous to entering Bay Path)

Johnson High School, Johnson, Vt., 1936

English, 4 years
Latin, 2 years; French, 3 years
History, 3 years
Economics, 1 year
Algebra, 1 year; Geometry, 1 year
Chemistry, 1 year

EDUCATION: (Course at Bay Path) 4-38

Two-Year Secretarial Science

Excellent secretarial background with outstanding skill in shorthand, typewriting, and transcription

REMARKS: Valedictorian of Class in High School

Best of luck and
success and don't
forget the good old
days in the office.

"Nat"

NATALIE LOUISE BENNETT

HOME ADDRESS: 716 Lake Ave.
Manchester, N. H.
Telephone: 4507

DATE OF BIRTH: November 24, 1917
HEIGHT: 5 Ft. 3½ In.
WEIGHT: 102 Lbs.

EDUCATION: (Previous to entering Bay Path)

Central High School, Manchester, N. H., 1936

English, 4 years
French, 3 years
History, 4 years
Sociology, 1 year
Algebra, 1 year
Geometry, 1 year
General Science, 1 year
Chemistry, 1 year

EDUCATION (Course at Bay Path) 4-38

Two-Year Secretarial Science

Excellent secretarial background with outstanding skill in shorthand, typewriting, and transcription

REMARKS: Member of Bay Path Glee Club

FLORENCE AMY BLAIR

HOME ADDRESS: Main St.
Blandford, Mass.
Telephone: 48

DATE OF BIRTH:
February 27, 1919
HEIGHT: 5 Ft. 1 In.
WEIGHT: 114 Lbs.

EDUCATION: (Previous to entering Bay Path)

Westfield High School, Westfield, Mass., 1936

English, 4 years
Latin, 4 years; French, 2 years
History, 2 years; Civics, 1 year
Social Science, 1 year
Algebra, 1 year
General Science, 1 year
Household Arts, 1 year

EDUCATION: (Course at Bay Path) 4-36

Two-Year Secretarial Science

Excellent secretarial background with outstanding skill in shorthand, typewriting, and transcription

REMARKS: Marshal at Bay Path Graduation, 1937

ELIZABETH BRIDGE BRAINARD

HOME ADDRESS: 654 Enfield St.
Thompsonville, Conn.
Telephone: 218-3

DATE OF BIRTH: January 19, 1918
HEIGHT: 5 Ft. 5 In.
WEIGHT: 130 Lbs.

EDUCATION: (Previous to entering Bay Path)

Enfield High School, Thompsonville, Conn., 1935
Lasell Junior College, Auburndale, Mass., 1 year

English, 5 years; Expression, 1 year
Latin, 2 years; French, 3 years
History, 2 years; Civics, 1 year
Commercial Arithmetic, 1 year
Algebra, 1 year; Geometry, 1 year
Shorthand, 1 year; Typewriting, 1 year

EDUCATION: (Course at Bay Path) 4-38

Two-Year Secretarial Science

Excellent secretarial background with outstanding skill in shorthand, typewriting, and transcription

Armand:

Thanks for all the help you gave me in transcripts. You really were a big help.

So sorry that I couldn't do anything to help you on your fifth day.

It has been grand knowing you.

I wish you loads of success and buckets of happiness.

Barb.

BARBARA HAYDEN BROADBENT

HOME ADDRESS: 11 Washington St.
Monson, Mass.
Telephone: 206

DATE OF BIRTH: October 14, 1918
HEIGHT: 5 Ft. 5 In.
WEIGHT: 120 Lbs.

ACCOMPLISHMENTS: Athletics: Bowling, Skating, Swimming, Tennis
Music: Piano

EDUCATION: (Previous to entering Bay Path)

Monson High School, Monson, Mass., 1936

English, 4 years
Latin, 2 years; French, 2 years
History, 1 year
Algebra, 2 years; Geometry, 1 year
General Science, 1 year
Biology, 1 year; Chemistry, 1 year
Home Economics, 1 year

EDUCATION: (Course at Bay Path) 4-38

Two-Year Secretarial Science

Excellent secretarial background with outstanding skill in shorthand, typewriting and transcription

REMARKS: Marshal at Bay Path Graduation, 1937
Member of Bay Path Glee Club

Armand!

Some people find it hard
to remember,
Some people find it hard
to forget;
But don't you forget to
remember,
To remember not to forget.

Best of luck —
Marion.

P.S.
Remember transcripts ?!?

MARIAN ELIZABETH CAMPBELL

HOME ADDRESS: Kemble St.
Lenox, Mass.
Telephone: 175-W

DATE OF BIRTH: August 4, 1918
HEIGHT: 5 Ft. 3 In.
WEIGHT: 105 Lbs.

ACCOMPLISHMENTS: Athletics: Swimming, Tennis
Music: Piano

EDUCATION: (Previous to entering Bay Path)

Lenox High School, Lenox, Mass., 1936

English, 4 years; Latin, 2 years
Spanish, 2 years; History, 2 years
Economics, ½ year; Commercial Law, ½ year
Art, 4 years; Algebra, 1 year
General Science, 1 year
Domestic Science, 4 years
Bookkeeping, 2 years; Business Practice, 1 year
Shorthand, 2 years; Typewriting, 3 years

EDUCATION: (Course at Bay Path) 4-38

Standard Secretarial

REMARKS: Member of Bay Path Cheer Club
Member of Bay Path Glee Club

Although we are not well-acquainted, Armond, may I be just another fellow Bay Pather to wish you the "bestest" of luck and oodles of success. Your

Bay Path training should come in handy, n'est-ce pas?

Sincerely,
"Cookie"

JEANNETTE LAVERN COOK

HOME ADDRESS: 18 Stratton Road
East Jaffrey, N. H.

DATE OF BIRTH: July 11, 1916
HEIGHT: 5 Ft. 5½ In.
WEIGHT: 135 Lbs.

ACCOMPLISHMENTS: Athletics: Basketball
Music: Trumpet

EDUCATION: (Previous to entering Bay Path)

Conant High School, East Jaffrey, N. H., 1935

English, 4 years
Latin, 2 years; French, 2 years
History, 2 years; Sociology, 1 year
Algebra, 1 year; Geometry, 1 year
Chemistry, 1 year; Physics, 1 year
Typewriting, 1 year

EDUCATION: (Course at Bay Path) 4-38

Two-Year Secretarial Science

Excellent secretarial background with outstanding skill in shorthand, typewriting, and transcription

REMARKS:

Honor Student in High School
Secretary of Class in Junior Year at Bay Path
Member of Student Council in Senior Year at Bay Path
Member of Committee for Bay Path Promenade, 1937
Marshal at Bay Path Graduation, 1937
Member of Bay Path Glee Club

Best wishes for lots of success and happiness
Flo

FLORENCE ADELE ENGEL

HOME ADDRESS: 126 Brown Ave.
Holyoke, Mass.
Telephone: 2-7621

DATE OF BIRTH: May 27, 1919
HEIGHT: 5 Ft. 8 In.
WEIGHT: 135 Lbs.

ACCOMPLISHMENTS: Athletics: Volleyball

EDUCATION: (Previous to entering Bay Path)

Holyoke High School, Holyoke, Mass., 1936

English, 3 years
History, 1 year
Commercial Geography, 1 year
Commercial Law, ½ year
Bookkeeping, 2 years
Shorthand, 2 years
Typewriting, 3 years
Salesmanship, ½ year

EDUCATION: (Course at Bay Path)
4-38

Two-Year Secretarial Science

Excellent secretarial background with outstanding skill in shorthand, typewriting, and transcription

Best wishes for a successful future.

Show the people back in Southington just what you can do.

Leonora

LEONORA FEITELSON

HOME ADDRESS: 343 Willow St.
Waterbury, Conn.
Telephone: 4-7910

DATE OF BIRTH: February 5, 1919
HEIGHT: 5 Ft. 4½ In.
WEIGHT: 118 Lbs.

ACCOMPLISHMENTS: Athletics: Skating, Swimming

EDUCATION: (Previous to entering Bay Path) Crosby High School, Waterbury, Conn., 1936

English, 4 years
Latin, 4 years; French, 3 years
History, 2 years
Algebra, 1 year; Geometry, 1 year
Trigonometry, 1 year
Home Economics, 2 years

EDUCATION: (Course at Bay Path) 4-38 Two-Year Secretarial Science

Excellent secretarial background with outstanding skill in shorthand, typewriting, and transcription

EXPERIENCE: Sales Clerk for Electrical Contracting Firm, 1 summer

REMARKS: Honor Student in High School

Best wishes
and
Loads of success
"after" graduation
Peg Ferguson

MARGARET ARLINE FERGUSON

HOME ADDRESS: 7 Park Place
Ludlow, Mass.
Telephone: 238

DATE OF BIRTH: February 18, 1919
HEIGHT: 5 Ft. 5½ In.
WEIGHT: 115 Lbs.

ACCOMPLISHMENTS: Athletics: Swimming
Music: Piano
Art: Drawing

EDUCATION: (Previous to entering Bay Path) Ludlow High School, Ludlow, Mass., 1936

English, 4 years
Latin, 2 years; French, 3 years
History, 4 years; Civics, 1 year
Problems of Democracy, 1 year
Algebra, 1 year
Biology, 1 year; Chemistry, 1 year
General Science, 1 year; Physics, 1 year
Arts, 4 years; Home Economics, 2 years

EDUCATION: (Course at Bay Path) 4-38 Standard Secretarial

REMARKS: Marshal at Bay Path Graduation, 1937

MARJORIE ADELL FREETHEY

HOME ADDRESS: Beebe River
New Hampshire
Telephone: Plymouth 27

DATE OF BIRTH: October 15, 1911
HEIGHT: 5 Ft. 1 In.
WEIGHT: 170 Lbs.

EDUCATION: (Previous to entering Bay Path)

Plymouth High School, Plymouth, N. H., 1929
Keene Normal School, Keene, N. H., 1933 (B.E.)

English, 7½ years; French, 3 years
History, 5 years; Economics, ½ year
Sociology, 2 years; Art, 1 year
Algebra, 1 year; General Science, 2 years
Chemistry, 3 years; Biology, 1 year
Bacteriology, 1 year; Psychology, 1 year
Educational and Practice Teaching Courses, 7
Household Arts, Home Economics, and Domestic Science Courses, 11

EDUCATION: (Course at Bay Path) 4-38

Special One-Year Secretarial for College Graduates

A background of college training with thorough preparation for secretarial work

EXPERIENCE: Clerical Assistant for Bobbin Firm, 22 months

REMARKS: Member of Bay Path Glee Club

EDNA PAGE HAMILTON

HOME ADDRESS: Main St.
East Pepperell, Mass.
Telephone: 255

DATE OF BIRTH: May 14, 1918
HEIGHT: 5 Ft. 2 In.
WEIGHT: 112 Lbs.

ACCOMPLISHMENTS: Music: Piano

EDUCATION: (Previous to entering Bay Path) Pepperell High School, Pepperell, Mass., 1936

English, 4 years
Latin, 1 year; French, 2 years
History, 3 years; Civics, 1 year
Problems of Democracy, 1 year
Algebra, 1 year
General Science, 1 year; Biology, 1 year
Bookkeeping, 2 years; Shorthand, 2 years
Typewriting, 2 years

EDUCATION: (Course at Bay Path) 4-38 Two-Year Secretarial Science

Excellent secretarial background with outstanding skill in shorthand, typewriting, and transcription

EXPERIENCE: Typist, Saturdays, 4 months

REMARKS: Honor Student in High School
Member of Bay Path Dramatic Club
Marshal at Bay Path Graduation, 1937

HELEN ADELINE HELSTOSKI

HOME ADDRESS: South Deerfield
Massachusetts

DATE OF BIRTH: February 19, 1918
HEIGHT: 5 Ft. 6 In.
WEIGHT: 130 Lbs.

ACCOMPLISHMENTS: Athletics: Basketball
Music: Piano

EDUCATION: (Previous to entering Bay Path)

Deerfield High School, South Deerfield, Mass., 1936

English, 4 years; French, 2 years
History, 1 year; Problems of Democracy, 1 year
Commercial Geography, 1 year; Art, 1 year
Commercial Arithmetic, 1 year; Algebra, 1 year
Biology, 1 year; General Science, 1 year
Household Arts and Domestic Science, 4 years
Shorthand, 2 years; Typewriting, 2 years

EDUCATION: (Course at Bay Path) 4-38

Two-Year Secretarial Science

Excellent secretarial background with outstanding skill in shorthand, typewriting, and transcription

REMARKS: Member of Bay Path Glee Club
Marshal at Bay Path Graduation, 1937

Dymond:

I guess we all had our trials in model office but it was fun, wasn't it?

May you find success in all you do after leaving B.P.J.

Myra

MYRA ELLEN HERKEL

HOME ADDRESS:	69 School St. Danielson, Conn. Telephone: 257-3	DATE OF BIRTH: April 12, 1919 HEIGHT: 5 Ft. 3 In. WEIGHT: 105 Lbs.	

ACCOMPLISHMENTS: Athletics: Basketball, Tennis
Music: Piano, Violin

EDUCATION: (Previous to entering Bay Path)

Killingly High School, Danielson, Conn., 1936

English, 4 years
History, 4 years; Civics, 1 year
Commercial Geography, 1 year
Economics, 1 year
Algebra, 1 year; Commercial Arithmetic, 1 year
Home Economics and Domestic Science, 2 years
Biology, 1 year; Chemistry, 1 year
General Science, 1 year
Bookkeeping, 1 year; Business Practice, 1 year
Shorthand, 1 year; Typewriting, 1 year

EDUCATION: (Course at Bay Path) 4-38

Two-Year Secretarial Science

Excellent secretarial background with outstanding skill in shorthand, typewriting, and transcription

REMARKS:

Marshal at Bay Path Graduation, 1937
Member of Bay Path Signboard Staff
Member of Intramural Basketball Team at Bay Path

Best of luck in the future and don't forget all the friends B. P. I. has made for us. In spite of everything, it has its good points.

Ruby

RUBY ELEANOR HOLMAN

HOME ADDRESS: 1 Kilburn St.
Littleton, N. H.

DATE OF BIRTH: April 4, 1919
HEIGHT: 5 Ft.
WEIGHT: 118 Lbs.

ACCOMPLISHMENTS: Music: Piano, Voice

EDUCATION: (Previous to entering Bay Path) Littleton High School, Littleton, N. H., 1936

English, 4 years
Latin, 2 years; French, 3 years
History, 2 years; Economics, 1 year
Algebra, 1 year; Geometry, 1 year
Home Economics, 1 year
Bookkeeping and Business Practice, 1 year
Typewriting, 1 year

EDUCATION: (Course at Bay Path) 4-38 Two-Year Secretarial Science

Excellent secretarial background with outstanding skill in shorthand, typewriting, and transcription

EXPERIENCE: Sales Clerk in Store, 4 months

REMARKS: Marshal at Bay Path Graduation, 1937
Member of Bay Path Glee Club
Member of Bay Path Signboard Staff

EUNICE JUANITA LaFRANCE

HOME ADDRESS: 28 Preston St.
Springfield, Mass.
Telephone: 6-7172

DATE OF BIRTH: February 17, 1920
HEIGHT: 5 Ft. 3 In.
WEIGHT: 110 Lbs.

ACCOMPLISHMENTS: Athletics: Fencing
Music: Violin

EDUCATION: (Previous to entering Bay Path) Classical High School, Springfield, Mass., 1936

English, 4 years
Latin, 2 years; French, 4 years
History, 2 years
General Social Science, 1 year
Algebra, 3 years; Geometry, 1 year
Commercial Arithmetic, 1 year
Biology, 1 year; Botany, 1 year
General Science, 1 year; Zoology, 1 year
Home Economics, 1 year; Art, 1 year

EDUCATION: (Course at Bay Path) 4-38 Two-Year Secretarial Science

Excellent secretarial background with outstanding skill in shorthand, typewriting, and transcription

REMARKS: Honor Student in High School
Recipient of French Award in High School
Recipient of Term Award in Transcription at Bay Path
Vice-President of Class in Senior Year at Bay Path
Member of Bay Path Signboard Staff
Marshal at Bay Path Graduation, 1937

Mr Maud,

You've cut out a place for yourself at B.P.I in a big way and I'm sure you'll do the same on the outside.

I'm glad to have known you, even though it wasn't so very well. Lots of luck —

Sincerely —

Edyth

EDITH SARAH LAWTON

HOME ADDRESS: Main St.
Stockbridge, Mass.
Telephone: 213

DATE OF BIRTH: February 1, 1919
HEIGHT: 5 Ft. 5½ In.
WEIGHT: 120 Lbs.

ACCOMPLISHMENTS: Athletics: Basketball, Bowling, Skating, Swimming
Music: Violin

EDUCATION: (Previous to entering Bay Path) Williams High School, Stockbridge, Mass., 1936

English, 4 years; Latin, 2 years
French, 1 year; History, 4 years
Economics, 1 year; Commercial Law, 1 year
Problems of Democracy, 1 year
Commercial Arithmetic, 2 years
Biology, 1 year; Botany, 1 year
General Science, 1 year
Physiology, 1 year; Psychology, 1 year
Art, 4 years; Household Arts, 1 year
Bookkeeping, 1 year; Salesmanship, 1 year
Shorthand, 1 year; Typewriting, 2 years

EDUCATION: (Course at Bay Path) 4-38 Two-Year Secretarial Science

Excellent secretarial background with outstanding skill in shorthand, typewriting, and transcription

REMARKS: Vice-President of Bay Path Orchestra
Member of Bay Path Glee Club

Armand:
Here's wishing you the best of luck in every thing that you do. It was a pleasure to know you & may we meet often sometime

graduation.

Sincerely,
Mary

MARY HELENE LUCHENE

HOME ADDRESS: 517 North Main St.
Waterbury, Conn.

DATE OF BIRTH: April 7, 1918
HEIGHT: 5 Ft. 5 In.
WEIGHT: 120 Lbs.

ACCOMPLISHMENTS: Athletics: Swimming

EDUCATION: (Previous to entering Bay Path)

Crosby High School, Waterbury, Conn., 1932

English, 4 years
Latin, 4 years
French, 2 years
History, 2 years
Algebra, 2 years
Geometry, 1 year
Domestic Science, 3 years

EDUCATION: (Course at Bay Path)
4-38

Two-Year Secretarial Science

Excellent secretarial background with outstanding skill in shorthand, typewriting, and transcription

FLORA AUGUSTINA McCULLOCK

HOME ADDRESS: 144 Kimball Hill
Putney, Vt.
Telephone: 43

DATE OF BIRTH: December 18, 1919
HEIGHT: 5 Ft. 4½ In.
WEIGHT: 110 Lbs.

ACCOMPLISHMENTS: Athletics: Basketball, Skating, Swimming, Tennis

EDUCATION: (Previous to entering Bay Path)

St. Michael's High School, Brattleboro, Vt., 1936

English, 4 years
Latin, 4 years; French, 3 years
History, 3 years; Civics, 1 year
Algebra, 2 years; Geometry, 1 year
Trigonometry, ½ year
General Science, 1 year
Chemistry, 1 year

EDUCATION. (Course at Bay Path) 4-38

Two-Year Secretarial Science

Excellent secretarial background with outstanding skill in shorthand, typewriting, and transcription

REMARKS:

Valedictorian of Class in High School
Vice-President of Bay Path Cheer Club
Member of Bay Path Dramatic Club
Member of Committee for Bay Path Promenade, 1937
Marshal at Bay Path Graduation, 1937
Member of Intramural Basketball Team at Bay Path

Dear Armond,

When I think of you, I can't help thinking of dear old transcripts! Best of luck. I know you'll be successful.

—H

HELEN BEATRICE MELNIK

HOME ADDRESS: 38 River Road
South Deerfield, Mass.
Telephone: 31-13

DATE OF BIRTH: August 28, 1917
HEIGHT: 5 Ft. 6 In.
WEIGHT: 127 Lbs.

ACCOMPLISHMENTS: Athletics: Basketball

EDUCATION: (Previous to entering Bay Path) Deerfield High School, South Deerfield, Mass., 1936

English, 4 years
Latin, 1 year; French, 2 years
History, 2 years
Problems of Democracy, 1 year
Commercial Geography, 1 year
Commercial Arithmetic, 1 year
Biology, 1 year; Botany, 1 year
General Science, 1 year
Zoology, 1 year; Bookkeeping, 3 years
Shorthand, 2 years; Typewriting, 3 years

EDUCATION: (Course at Bay Path) 4-38 Standard Secretarial

REMARKS: Member of Bay Path Glee Club
Marshal at Bay Path Graduation, 1937

CECELIA ERNA MEYER

HOME ADDRESS: 170 Hopkins Place
Longmeadow, Mass.
Telephone: 6-5153

DATE OF BIRTH: December 18, 1918
HEIGHT: 5 Ft. 7 In.
WEIGHT: 135 Lbs.

ACCOMPLISHMENTS: Music: Piano

EDUCATION: (Previous to entering Bay Path)

Technical High School, Springfield, Mass., 1936

English, 4 years; French, 1 year
German, ½ year; Art, 2 years
History and Social Studies, 3 years
General Science, 1 year; Physics, 1 year
Chemistry, 2 years; Botany, ½ year
Hygiene, 1 year; Household Management, 1 year
Home Economics, 2½ years
Bookkeeping, 1 year; Shorthand, ½ year

EDUCATION: (Course at Bay Path) 4-38

Two-Year Secretarial Science

Excellent secretarial background with outstanding skill in shorthand, typewriting, and transcription

EXPERIENCE: Sales Clerk and Office Assistant in Grocery Store, part time, 4 years

REMARKS: Pro Merito and Three-Year Honor Student in High School
Member of Bay Path Debating Club

If a little good luck would make any difference in making your 5, day today, here's a carload.

May you not only make your average but also succeed in all you undertake

Love.

FRANCES IRENE MULAK

HOME ADDRESS: Springfield Road
Hazardville, Conn.

DATE OF BIRTH: December 25, 1917
HEIGHT: 5 Ft. 7 In.
WEIGHT: 135 Lbs.

EDUCATION: (Previous to entering Bay Path)

Stafford High School, Stafford Springs, Conn., 1936

English, 4 years
History, 2 years
Problems in Democracy, 1 year
Commercial Law and Economics, 1 year
Commercial Arithmetic, 1 year
Algebra, 1 year; Geometry, 1 year
General Science, 1 year
Biology, 1 year; Bookkeeping, 1 year
Shorthand, 2 years; Typewriting, ½ year

EDUCATION: (Course at Bay Path) 4-38

Two-Year Secretarial Science

Excellent secretarial background with outstanding skill in shorthand, typewriting, and transcription

REMARKS:

Salutatorian of Class in High School
Member of Bay Path Signboard Staff

May you always have the best of luck and success. Never forget the good old days spent in Bay Path struggling to get through the 100's.
Bernie

BERNICE BLISS NEWTON

HOME ADDRESS: Burlington
Vermont

DATE OF BIRTH: January 28, 1917
HEIGHT: 5 Ft. 4 In.
WEIGHT: 145 Lbs.

ACCOMPLISHMENTS: Athletics: Basketball, Ping-pong, Skating, Skiing, Swimming
Music: Flute, Piano, Voice

EDUCATION: (Previous to entering Bay Path)

Burlington High School, Burlington, Vt., 1936

English, 4 years
Latin, 2 years; French, 2 years
History, 4 years
Algebra, 2 years; Geometry, 1 year
Biology, 1 year; Chemistry, 1 year
General Science, 1 year
Home Economics, 3 years

EDUCATION: (Course at Bay Path) 4-36

Standard Secretarial

REMARKS: Member of Bay Path Orchestra

Best wishes for a prosperous and successful career.
Always
Marge

MARJORIE ELIZABETH O'BRIEN

HOME ADDRESS: 7 Exchange St.
Westfield, Mass.
Telephone: 759

DATE OF BIRTH: April 11, 1918
HEIGHT: 5 Ft. 6½ In.
WEIGHT: 125 Lbs.

ACCOMPLISHMENTS: Athletics: Bowling, Skating, Swimming, Tennis

EDUCATION: (Previous to entering Bay Path) Westfield High School, Westfield, Mass., 1936

English, 4 years
German, 3 years
History, 3 years; Civics, 1 year
General Social Science, 1 year
Algebra, 1 year; Geometry, 1 year
Chemistry, 1 year
General Science, 1 year
Home Economics, 2 years

EDUCATION: (Course at Bay Path) 4-38 Two-Year Secretarial Science

Excellent secretarial background with outstanding skill in shorthand, typewriting, and transcription

REMARKS: Marshal at Bay Path Graduation, 1937

Best of luck to my first acquaintance! We had fun anyway! Venessa

VENESSA O'BRIEN

HOME ADDRESS: East Main St.
Brooks, Maine
Telephone: 11-22

DATE OF BIRTH: May 5, 1919
HEIGHT: 5 Ft. 5 In.
WEIGHT: 116 Lbs.

ACCOMPLISHMENTS: Athletics: Basketball, Tennis
Music: Guitar, Piano

EDUCATION: (Previous to entering Bay Path) Morse Memorial High School, Brooks, Maine, 1936

English, 4 years
Latin, 2 years
French, 2 years
History, 4 years
Algebra, 2 years
Geometry, 1 year
Chemistry, 1 year
Physics, 1 year

EDUCATION: (Course at Bay Path) 4-38 Two-Year Secretarial Science

Excellent secretarial background with outstanding skill in shorthand, typewriting, and transcription

REMARKS: Marshal at Bay Path Graduation, 1937
Member of Committee for Bay Path Promenade, 1937
Manager of Intramural Basketball Team at Bay Path

Amand.
I shall
never forget
the fun we
had in model
office when you
were my "boss".
Lots of success,
Mildred

MILDRED FLORA OEHLER

HOME ADDRESS: 859 Main St.
Holyoke, Mass.

DATE OF BIRTH: July 31, 1919
HEIGHT: 5 Ft. 2½ In.
WEIGHT: 124 Lbs.

ACCOMPLISHMENTS: Athletics: Basketball, Swimming

EDUCATION: (Previous to entering Bay Path)

Holyoke High School, Holyoke, Mass., 1936

English, 4 years
Latin, 1 year; German, 2 years
History, 2 years; Civics, 1 year
Commercial Geography, 1 year
Algebra, 1 year; Physics, 1 year
Botany, 1 year; Chemistry, 1 year
General Science, 1 year
Home Economics, 1 year
Typewriting, 1 year

EDUCATION: (Course at Bay Path) 4-38

Two-Year Secretarial Science

Excellent secretarial background with outstanding skill in shorthand, typewriting, and transcription

REMARKS:

Member of Bay Path Dramatic Club
Manager of Intramural Basketball Team at Bay Path
Recipient of Term Award in Transcription at Bay Path

It been
Coates Pleasure
here at B.P.J.
and I'm sure
we have all
made lifelong friends
we won't forget.

Best of luck to you
always.
Sincerely,
"Gerry"

GERALDINE LEE PATRICK

HOME ADDRESS: Pratt St.
Saybrook, Conn.
Telephone: 565-3

DATE OF BIRTH: December 9, 1918
HEIGHT: 5 Ft. 2½ In.
WEIGHT: 109 Lbs.

EDUCATION: (Previous to entering Bay Path)

Old Saybrook High School, Saybrook, Conn., 1936

English, 4 years
French, 2 years
History, 4 years; Civics, 1 year
Problems of Democracy, 1 year
Algebra, 1 year; Geometry, 1 year
Biology, 1 year; General Science, 1 year
Domestic Science, 2 years

EDUCATION: (Course at Bay Path) 4-38

Two-Year Secretarial Science

Excellent secretarial background with outstanding skill in shorthand, typewriting, and transcription

REMARKS:

Honor Student in High School
Secretary of Class in High School
Member of Bay Path Dramatic Club
Member of Committee for Bay Path Promenade, 1937
Marshal at Bay Path Graduation, 1937

Best of luck, Armond, in all you do. I hope you will have a very happy future.
Helen

HELEN LOUISE REILLY

HOME ADDRESS: 62 South St.
Westboro, Mass.
Telephone: 2127

DATE OF BIRTH: February 9, 1918
HEIGHT: 5 Ft. 4 In.
WEIGHT: 115 Lbs.

ACCOMPLISHMENTS: Athletics: Golf, Tennis

EDUCATION: (Previous to entering Bay Path)

Westboro High School, Westboro, Mass., 1936

English, 4 years
French, 2 years
History, 2½ years; Civics, 1 year
Commercial Geography, 1 year
Commercial Law, 1 year
Economics, 1 year
Commercial Arithmetic, 1 year
General Science, 1 year
Bookkeeping, 1 year; Shorthand, 2 years
Typewriting, 1 year

EDUCATION: (Course at Bay Path) 4-38

Two-Year Secretarial Science

Excellent secretarial background with outstanding skill in shorthand, typewriting, and transcription

REMARKS: Honor Student in High School
Marshal at Bay Path Graduation, 1937

DOROTHY BERTHA ROBERTS

HOME ADDRESS: 1693 Memorial Ave.
West Springfield, Mass.
Telephone: 6-3930

DATE OF BIRTH: April 23, 1919
HEIGHT: 5 Ft. 8 In.
WEIGHT: 150 Lbs.

ACCOMPLISHMENTS: Music: Piano

EDUCATION: (Previous to entering Bay Path)

West Springfield High School, West Springfield, Mass., 1936

English, 4 years; Latin, 1 year
History, 4 years; Economics, ½ year
Problems of Democracy, 1 year
General Social Science, 1 year
Commercial Geography, 1 year
Commercial Law, ½ year; Civics, 1 year
Commercial Arithmetic, 1 year
Biology, 1 year; Chemistry, 1 year
General Science, 1 year; Bookkeeping, 1 year
Shorthand, 1 year; Typewriting, 3 years

EDUCATION: (Course at Bay Path) 4-38

Two-Year Secretarial Science

Excellent secretarial background with outstanding skill in shorthand, typewriting, and transcription

REMARKS: Member of Bay Path Glee Club
Marshal at Bay Path Graduation, 1937

IRMA DAPHNE ROOD

HOME ADDRESS: Terryville
Connecticut
Telephone: Bristol 8652

DATE OF BIRTH: July 20, 1918
HEIGHT: 5 Ft.
WEIGHT: 128 Lbs.

ACCOMPLISHMENTS: Music: Piano

EDUCATION: (Previous to entering Bay Path)

Terryville High School, Terryville, Conn., 1936

English, 4 years
Latin, 1 year; French, 2 years
History, 2 years; Civics, 1 year
General Social Science, 1 year
General Mathematics, 1 year
Biology, 1 year; Chemistry, 1 year
Shorthand, 1 year; Typewriting, 1 year

EDUCATION: (Course at Bay Path) 4-38

Two-Year Secretarial Science

Excellent secretarial background with outstanding skill in shorthand, typewriting, and transcription

REMARKS:

Salutatorian of Class in High School
Recipient of Term Award in Transcription at Bay Path
Member of Bay Path Glee Club

INEZ ROSE ROSCOE

HOME ADDRESS: 28 Spring Terrace
Greenfield, Mass.
Telephone: 9421

DATE OF BIRTH: November 10, 1918
HEIGHT: 5 Ft. 1 In.
WEIGHT: 120 Lbs.

ACCOMPLISHMENTS: Athletics: Basketball
Music: Piano

EDUCATION: (Previous to entering Bay Path)

Greenfield High School, Greenfield, Mass., 1936

English, 4 years
Journalism, 3 years
Latin, 4 years
French, 3 years
History, $\frac{1}{2}$ year
Civics, $\frac{1}{2}$ year
Algebra, 2 years
Geometry, 1 year
Chemistry, 1 year

EDUCATION: (Course at Bay Path) 4-38

Two-Year Secretarial Science

Excellent secretarial background with outstanding skill in shorthand, typewriting, and transcription

REMARKS: Member of Bay Path Signboard Staff

I hope you have all the luck and success in the world.

Edna.

EDNA DORIS ROY

HOME ADDRESS: 62 Park St.
Holyoke, Mass.
Telephone: 2-1981

DATE OF BIRTH: April 18, 1919
HEIGHT: 5 Ft. 2 In.
WEIGHT: 120 Lbs.

ACCOMPLISHMENTS: Music: Cornet, Piano

EDUCATION: (Previous to entering Bay Path)

Holyoke High School, Holyoke, Mass., 1936

English, 4 years
Latin, 2 years
French, 3 years
History, 1 year
Algebra, 2 years
Geometry, 1 year
General Science, 1 year
Chemistry, 1 year

EDUCATION: (Course at Bay Path) 4-38

Two-Year Secretarial Science

Excellent secretarial background with outstanding skill in shorthand, typewriting, and transcription

REMARKS: Treasurer of Bay Path Orchestra
Marshal at Bay Path Graduation, 1937

Pasquale:
Will you
ever forget
homework, class
and filing for
"muddle" office. Best
of luck in all you undertake to do always.

Just
Dot

DOROTHY MAY RYLAND

HOME ADDRESS: 65 James St.
Springfield, Mass.
Telephone: 2-4382

DATE OF BIRTH: July 30, 1919
HEIGHT: 5 Ft. 8 In.
WEIGHT: 176 Lbs.

ACCOMPLISHMENTS: Music: Piano, Violoncello, Voice

EDUCATION: (Previous to entering Bay Path)

High School of Commerce, Springfield, Mass., 1937

English, 3 years
History, 2 years
Commercial Law, 1 year
Civics, 1 year; Economics, 1 year
General Social Science, 1 year
Commercial Arithmetic, 1 year
General Science, 1 year
Home Economics, 1 year
Bookkeeping, 2½ years
Shorthand, 2½ years; Typewriting, 2 years

EDUCATION: (Course at Bay Path) 4-38

Two-Year Secretarial Science

Excellent secretarial background with outstanding skill in shorthand, typewriting, and transcription

REMARKS: Member of Bay Path Dramatic Club

Hello, you noisy devil!

Now don't take me seriously because I like the way you get around. I'll never forget you telling Miss S. in Office Practice Class where to get off & also giving Mrs. N. an earful now & then. Brendal's class was fun too. Remember?

Thanks for the ink I used to fill my pen with quite often!

Anyway, Rosvale, I wish you much success, health & happiness which I'm sure you'll get with your pep, vim & vigor.

Sincerely,
Nancy.

I really wasn't drunk when I wrote this!

NANCY HALE SAWYER

HOME ADDRESS: East Jaffrey
New Hampshire
Telephone: 209

DATE OF BIRTH: January 6, 1917
HEIGHT: 5 Ft. 5 In.
WEIGHT: 110 Lbs.

EDUCATION: (Previous to entering Bay Path)

Conant High School, East Jaffrey, N. H., 1934

English, 4 years
Latin, 2 years; French, 4 years
History, 1 year
Algebra, 2 years; Geometry, 1 year
Commercial Arithmetic, 1 year
Trigonometry, 1 year
Physics, 1 year

EDUCATION: (Course at Bay Path) 4-38

Standard Secretarial

EXPERIENCE: Cashier, 2 years

REMARKS: Member of Bay Path Cheer Club
Member of Bay Path Glee Club
Marshal at Bay Path Graduation, 1937

PHYLLIS CUSHING SAWYER

HOME ADDRESS:
East Jaffrey
New Hampshire
Telephone: 209

DATE OF BIRTH:
November 11, 1918
HEIGHT: 5 Ft.
WEIGHT: 105 Lbs.

EDUCATION: (Previous to entering Bay Path)

Conant High School, East Jaffrey, N. H., 1936

English, 4 years
French, 2 years
History, 2 years
Economics, ½ year; Sociology, ½ year
Commercial Arithmetic, 1 year
Biology, 1 year; Physics, 1 year
Bookkeeping, 2 years; Business Practice, 1 year
Shorthand, 2 years; Typewriting, 2 years
Home Economics, 1 year

EDUCATION: (Course at Bay Path) 4-38

Two-Year Secretarial Science

Excellent secretarial background with outstanding skill in shorthand, typewriting, and transcription

REMARKS:

Salutatorian of Class and Cum Laude Student in High School
Secretary of Bay Path Cheer Club
Member of Bay Path Dramatic Club
Member of Intramural Basketball Team at Bay Path

Best wishes
for a
success,
Barbara

BARBARA HILDA SCHWOTZER

HOME ADDRESS: 121 Franklin St.
Franklin, N. H.

DATE OF BIRTH: October 22, 1918
HEIGHT: 5 Ft. 4 In.
WEIGHT: 120 Lbs.

EDUCATION: (Previous to entering Bay Path)

Franklin High School, Franklin, N. H., 1936

English, 4 years
Latin, 4 years
French, 3 years
History, 4 years
Civics, 1 year
Algebra, 1 year
Geometry, 1 year
Art, 1 year

EDUCATION: (Course at Bay Path) 4-38

Two-Year Secretarial Science

Excellent secretarial background with outstanding skill in shorthand, typewriting, and transcription

REMARKS: Salutatorian of Class in High School

ELAINE MARIE SMITH

HOME ADDRESS: 9 King St.
Westfield, Mass.
Telephone: 1373-R

DATE OF BIRTH: November 14, 1918
HEIGHT: 5 Ft. 3 In.
WEIGHT: 135 Lbs.

ACCOMPLISHMENTS: Music: Piano

EDUCATION: (Previous to entering Bay Path)

Westfield High School, Westfield, Mass., 1936

English, 4 years
History, 1 year; Civics, 1 year
Commercial Geography, ½ year
Commercial Law, ½ year; Economics, ½ year
Commercial Arithmetic, 1 year
General Science, 1 year
Bookkeeping, 2 years; Shorthand, 2 years
Business Practice, ½ year
Typewriting, 3 years

EDUCATION: (Course at Bay Path) 4-38

Two-Year Secretarial Science

Excellent secretarial background with outstanding skill in shorthand, typewriting, and transcription

EXPERIENCE: Sales Clerk in Department Store, part time, 1 year

REMARKS: Member of Bay Path Glee Club
Marshal at Bay Path Graduation, 1937

Here's wishing you all the success and happiness in the world.
Sincerely,
"Libby"

ELIZABETH HODGE SMITH

HOME ADDRESS: 440 Appleton St.
Holyoke, Mass.
Telephone: 2-5452

DATE OF BIRTH: October 7, 1918
HEIGHT: 5 Ft. 2 In.
WEIGHT: 107 Lbs.

ACCOMPLISHMENTS: Music: Piano, Voice

EDUCATION: (Previous to entering Bay Path)

Holyoke High School, Holyoke, Mass., 1936

English, 4 years
Latin, 3 years; French, 3 years
History, 1 year; Civics, ½ year
Problems of Democracy, ½ year
Algebra, 2 years; Geometry, 1 year
General Science, 2 years
Bookkeeping, 1 year; Typewriting, 1 year

EDUCATION: (Course at Bay Path) 4-38

Two-Year Secretarial Science

Excellent secretarial background with outstanding skill in shorthand, typewriting, and transcription

EXPERIENCE: Office Assistant for Typewriter Company, part time, 5 years

REMARKS:
Honor Student in High School
President of Massachusetts Club at Bay Path
Member of Bay Path Dramatic Club
Member of Committee for Bay Path Promenade, 1937
Marshal at Bay Path Graduation, 1937
Member of Bay Path Presidents' Club

May your life be filled with as much excitement as you caused in English II.

Sincerely
Dot

DOROTHY ANNE STIMSON

HOME ADDRESS: 25 Park St.
Woodsville, N. H.
Telephone: 67-3

DATE OF BIRTH: July 17, 1918
HEIGHT: 5 Ft. 2 In.
WEIGHT: 112 Lbs.

ACCOMPLISHMENTS: Athletics: Ballet Dancing, Basketball, Field Hockey

EDUCATION: (Previous to entering Bay Path)

Woodsville High School, Woodsville, N. H., 1936

English, 4 years
French, 2 years
History, 2 years; Economics, 1 year
Commercial Geography, 1 year
Algebra, 1 year
Biology and Geology, 1 year
Home Economics and Household Arts, 1 year
Bookkeeping, 1 year; Business Practice, 1 year
Shorthand, 2 years; Typewriting, 2 years

EDUCATION: (Course at Bay Path) 4-38

Two-Year Secretarial Science

Excellent secretarial background with outstanding skill in shorthand, typewriting, and transcription

REMARKS:

Recipient of Bay Path Athletic Award, 1937
Member of Bay Path Dramatic Club
Member of Intramural Basketball Team at Bay Path

Adding my amount of luck, success, and happiness in your future work, etc.

"Phil"

P.S. I'll always remember you as the noisiest. (in a good way.)

PHILOMENA THERESA TURLO

HOME ADDRESS: 60 Clinton Ave.
Waterville, Maine

DATE OF BIRTH: October 9, 1917
HEIGHT: 5 Ft. 1 3/4 In.
WEIGHT: 116 Lbs.

ACCOMPLISHMENTS: Athletics: Basketball, Tennis

EDUCATION (Previous to entering Bay Path): Winslow High School, Winslow, Maine, 1936

English, 4 years
French, 2½ years
History, 3 years; Civics, 1 year
Problems of Democracy, 1 year
Commercial Arithmetic, 1 year
Algebra, 2 years; Geometry, 1 year
Biology, 1 year; Chemistry, 1 year
Physics, 1 year; Typewriting, 1 year

EDUCATION (Course at Bay Path) 4-38: Two-Year Secretarial Science

Excellent secretarial background with outstanding skill in shorthand, typewriting, and transcription

REMARKS:
Honor Student in High School
Member of National Honor Society
Vice-President of Maine and New Hampshire Club at Bay Path
Captain of Intramural Basketball Team at Bay Path
Marshal at Bay Path Graduation, 1937
Member of Bay Path Cheer Club

Best of luck and success in your business career after you leave B. P. I.

How are you making out in the 100's?

Jane

JANE MARIE USTASESKI

HOME ADDRESS: 118 Golden St.
Norwich, Conn.
Telephone: 3798-J

DATE OF BIRTH: August 21, 1917
HEIGHT: 5 Ft. 4 In.
WEIGHT: 122 Lbs.

EDUCATION: (Previous to entering Bay Path)

Norwich Free Academy, Norwich, Conn., 1936

English, 4 years
Latin, 2 years; French, 2 years
History, 1 year; Civics, 1 year
Economics, 1 year; Algebra, 1 year
Biology, 1 year; Chemistry, 1 year
Physiology, 1 year
Home Economics, 1 year
Art, 1 year; Typewriting, ½ year

EDUCATION: (Course at Bay Path) 4-38

Two-Year Secretarial Science

Excellent secretarial background with outstanding skill in shorthand, typewriting, and transcription

REMARKS: Member of Bay Path Glee Club

ETHEL ELAINE WALLACE

HOME ADDRESS: 38 Stowe St.
Waterbury, Vt.
Telephone: 298

DATE OF BIRTH: July 24, 1918
HEIGHT: 5 Ft. 4 In
WEIGHT: 135 Lbs.

ACCOMPLISHMENTS: Music: Piano, Violoncello

EDUCATION: (Previous to entering Bay Path)

Waterbury High School, Waterbury, Vt., 1935
Postgraduate, 1 year

English, 4 years
Latin, 4 years; French, 3 years
History, 2 years
Commercial Geography, ½ year
Algebra, 1½ years; Trigonometry, ½ year
Chemistry, 1 year; Bookkeeping, 1 year
Shorthand, 1 year; Typewriting, 1 year

EDUCATION: (Course at Bay Path) 4-38

Two-Year Secretarial Science

Excellent secretarial background with outstanding skill in shorthand, typewriting, and transcription

EXPERIENCE: Office Assistant for Granite and Paint Firms, 1 summer

REMARKS:

Pro Merito Student in High School
Recipient of Bay Path Junior Class Award, 1937
Member of Student Council at Bay Path
Member of Bay Path Dramatic Club
Marshal at Bay Path Graduation, 1937

Here's wishing you the best of luck and a great deal of happiness.
Sincerely,
Esther

ESTHER VIORA WORK

HOME ADDRESS: Cummington
Massachusetts
Telephone: 66

DATE OF BIRTH: July 28, 1918
HEIGHT: 5 Ft. 8 In.
WEIGHT: 120 Lbs.

ACCOMPLISHMENTS: Athletics: Basketball
Music: Piano

EDUCATION: (Previous to entering Bay Path)

Dalton High School, Dalton, Mass., 1936

English, 4 years
Latin, 2 years; French, 2 years
History, 2½ years
Algebra, 2 years; Geometry, 1 year
Commercial Arithmetic, ½ year
General Science, 1 year
Biology, 1 year; Chemistry, 1 year
Physics, 1 year

EDUCATION: (Course at Bay Path) 4-38

Two-Year Secretarial Science

Excellent secretarial background with outstanding skill in shorthand, typewriting, and transcription

REMARKS: Member of Bay Path Signboard Staff

Business Administration-Secretarial

As a sort of memento of the "Gas House Gang" Jr. III
the best of everything. Even
though the noisiest you're
still O.K. - Keep your chin
up - Best of luck

Charlie

CHARLES WILLARD BARBER

HOME ADDRESS: 193 South Main St.
St. Albans, Vt.
Telephone: 641-M

DATE OF BIRTH: May 12, 1916
HEIGHT: 6 Ft. 4 In.
WEIGHT: 190 Lbs.

ACCOMPLISHMENTS: Athletics: Basketball
Music: Trumpet, Voice

EDUCATION: (Previous to entering Bay Path)

St. Mary's High School, St. Albans, Vt., 1935
University of Vermont, Burlington, Vt., ½ year

English, 5 years
Latin, 5 years; French, 5 years
German, 1 year; History, 4 years
Commercial Arithmetic, 1 year
Algebra, 4 years; Geometry, 1 year
Trigonometry, 2 years
General Science, 1 year
Chemistry, 2 years; Physics, 1 year
Zoology, 1 year; Physiology, 1 year

EDUCATION: (Course at Bay Path) 4-36

Two-Year Business Administration-Secretarial

A sound business background with thorough training for stenographic and secretarial duties

EXPERIENCE: Office Assistant in Restaurant, part time, 1 year

REMARKS:

Choir Director and Soloist, 1 year
President of Class in Junior Year at Bay Path
Member of Bay Path Presidents' Club
Member of Committee for Bay Path Promenade, 1937
Usher at Bay Path Graduation, 1937
Member of Bay Path Glee Club
Member of Intramural Basketball Team at Bay Path

Handsomest

We've had a lot of fun, so don't forget it. Have you got all your corrections done for short hand? Don't tell anyone but I have 5 tests to correct yet and also some corrections which I got back to correct.

Yeah, we sure had fun.

Don't forget "Bunkie"

sorry about the eyebrow - it got away from me!

ROBERT JAMES SETH BEAN

HOME ADDRESS: 96 Clarendon Ave.
Chicopee, Mass.

DATE OF BIRTH: February 23, 1918
HEIGHT: 5 Ft. 11 In.
WEIGHT: 168 Lbs.

ACCOMPLISHMENTS: Athletics: Tennis
Music: Violin

EDUCATION: (Previous to entering Bay Path)

Chicopee High School, Chicopee, Mass., 1936

English, 4 years
Latin, 2 years; French, 3 years
History, 4 years; Civics, 2 years
Algebra, 3 years; Geometry, 2 years
Trigonometry, 1 year
General Science, 1 year
Physics, 1 year; Art, 1 year
Mechanical Drawing, 1 year
Typewriting, 1 year

EDUCATION: (Course at Bay Path) 4-38

Two-Year Business Administration-Secretarial

A sound business background with thorough training for stenographic and secretarial duties

REMARKS:

President of Class in Senior Year at Bay Path
Vice President of Bay Path Presidents' Club
Assistant Manager of Varsity Basketball Team at Bay Path
Member of Bay Path Dramatic Club
Member of Bay Path Glee Club
Member of Committee for Bay Path Promenade, 1937
Usher at Bay Path Graduation, 1937

Has done most for B.P.I

Choppie:

Well you were my first room-mate in Springfield. We may have had a few bad moments while we disagreed over something, but to my figuring I guess that we <u>both</u> were wrong. We had a lot of swell times together at the various dances, and remember that first date we had in Springfield? Well here I hope that our friendship does not end and I hope to see often after graduation. Best of luck and success to a swell fellow.

Your first roommate
Bluchy

P.S. Remember that we both were voted the noisiest & most mischievous respectfully.

EDWARD JOSEPH BLASCHINSKI

HOME ADDRESS: 960 Broad St.
Hartford, Conn.

DATE OF BIRTH: November 24, 1918
HEIGHT: 5 Ft. 9 In.
WEIGHT: 145 Lbs.

ACCOMPLISHMENTS: Athletics: Basketball

EDUCATION: (Previous to entering Bay Path)

Hartford Public High School, Hartford, Conn., 1936

English, 4 years; History, 2 years
Commercial Geography, 1 year
Commercial Law, 1 year
Algebra, 1 year; Biology, 1 year
Commercial Arithmetic, 1 year
General Science, 1 year
Chemistry, 1 year; Physics, 1 year
Physiology, 1 year; Business Practice, 1½ years
Bookkeeping, 3 years; Typewriting, ½ year

EDUCATION: (Course at Bay Path) 4-38

Two-Year Business Administration-Secretarial

A sound business background with thorough training for stenographic and secretarial duties

EXPERIENCE: Sales Clerk in Drugstore, part time, 6 months

REMARKS: Member of Intramural Basketball Team at Bay Path
Member of Bay Path Parliamentary Law Club

Good
Luck Pasquale
I guess if you
can do as well when
you get out of here as
you have done here you
will do OK. Here's to your success.
Charlie Butson

CHARLES LINCOLN BUTSON

HOME ADDRESS: 5 Maple St.
Woodsville, N. H.
Telephone: 60

DATE OF BIRTH: December 23, 1917
HEIGHT: 5 Ft. 9 In.
WEIGHT: 150 Lbs.

ACCOMPLISHMENTS: Athletics: Basketball, Football

EDUCATION: (Previous to entering Bay Path) Woodsville High School, Woodsville, N. H., 1936

English, 4 years
History, 3 years; Civics, 1 year
Commercial Geography, 1 year
Economics, 1 year; Algebra, 1 year
Biology, 1 year; Chemistry, 1 year
Bookkeeping, 1 year
Shorthand, 1 year; Typewriting, 1 year

EDUCATION: (Course at Bay Path) 4-38 Two-Year Business Administration-Secretarial

A sound business background with thorough training for stenographic and secretarial duties

EXPERIENCE: Sales Clerk in Market, 2 months

REMARKS: President of Maine and New Hampshire Club at Bay Path
Member of Intramural Basketball Team at Bay Path
Member of Senior Bowling Team at Bay Path
Member of Bay Path Parliamentary Law Club
Usher at Bay Path Graduation, 1937
Member of Bay Path Presidents' Club

Good wishes, I hope you have plenty of success in the future. When you go we will miss your laughs.

Earl

EARL RUSSELL CLARK

HOME ADDRESS: Colbrook River Road
Tolland, Mass.

DATE OF BIRTH: September 1, 1917
HEIGHT: 5 Ft. 9 In.
WEIGHT: 150 Lbs.

ACCOMPLISHMENTS: Music: Guitar, Harmonica

EDUCATION: (Previous to entering Bay Path)

Westfield High School, Westfield, Mass., 1935
Postgraduate, 1 year

English, 4 years; History, 1 year
Civics, 1 year; Economics, 1 year
Commercial Geography, ½ year
Industrial History, ½ year
Commercial Law, ½ year
Commercial Arithmetic, 1 year
Biology, 1 year; Chemistry, 1 year
Physics, 1 year; Accounting, 1 year
Bookkeeping, 3 years; Business Practice, ½ year
Shorthand, 2 years; Typewriting, 2 years

EDUCATION: (Course at Bay Path) 4-38

Two-Year Business Administration-Secretarial

A sound business background with thorough training for stenographic and secretarial duties

EXPERIENCE: Bookkeeper for School Cafeteria, part time, 1 year

Hi Armond

Wish you lots of luck, don't forget Growers Outlet and a few other landmarks of Springfield such as the "Art" and Bay Path.

Wallace Collins

WALLACE EDDY COLLINS

HOME ADDRESS: Main St.
Greensboro Bend, Vt.

DATE OF BIRTH: February 6, 1918
HEIGHT: 5 Ft. 8 In.
WEIGHT: 130 Lbs.

ACCOMPLISHMENTS: Music: Piano Accordion

EDUCATION: (Previous to entering Bay Path)

Lyndon Institute, Lyndon Center, Vt., 1935

English, 4 years
Latin, 2 years; French, 3 years
History, 3 years; Civics, 1 year
Algebra, 2 years; Geometry, 2 years
Trigonometry, 1 year
Physics, 1 year; Chemistry, 1 year
Typewriting, 2 years

EDUCATION: (Course at Bay Path) 4-38

Two-Year Business Administration-Secretarial

A sound business background with thorough training for stenographic and secretarial duties

EXPERIENCE:

Clerk in Post Office, part time, 2 years
Sales Clerk in Grocery Store, part time, 2 years

Greetings from one woman-
hater to another.

Everett Gee

EVERETT AUSTIN GEER, JR.

HOME ADDRESS: R. F. D. 1
Belchertown, Mass.
Telephone: Palmer 194-J

DATE OF BIRTH: November 16, 1918
HEIGHT: 5 Ft. 11 In.
WEIGHT: 142½ Lbs.

EDUCATION: (Previous to entering Bay Path)

Belchertown High School, Belchertown, Mass., 1935
Postgraduate, 1 year

English, 4 years
French, 3 years
History, 2 years; Civics, 1 year
Commercial Arithmetic, 1 year
Algebra, 2 years; Geometry, 1 year
General Science, 1 year; Physics, 1 year
Chemistry, 1 year; Biology, 1 year
Bookkeeping, 1 year; Shorthand, 1 year
Typewriting, 1 year

EDUCATION: (Course at Bay Path) 4-38

Two-Year Business Administration-Secretarial

A sound business background with thorough training for stenographic and secretarial duties

REMARKS:

Honor Student in High School
Member of Bay Path Parliamentary Law Club

Hi Armand:

You never did get as far as commuting even though I did. Better luck next time(?)

You are a grand fellow to know. I have enjoyed your company.

Best wishes for luck and success; happiness and prosperity.

Al.

[illegible]

ALBERT HENRY GRINDAL, JR.

HOME ADDRESS: 68 High St.
Bristol, Conn.
Telephone: 8338

DATE OF BIRTH: February 4, 1917
HEIGHT: 6 Ft. 2 In.
WEIGHT: 165 Lbs.

EDUCATION: (Previous to entering Bay Path)

Bristol High School, Bristol, Conn., 1935

English, 4 years
French, 3 years
History, 2 years
Algebra, 2 years
Geometry, 2½ years
Trigonometry, ½ year
General Science, 1 year
Physics, 1 year
Chemistry, 1 year
Mechanical Drawing, 4 years

EDUCATION: (Course at Bay Path) 4-38

Two-Year Business Administration-Secretarial

A sound business background with thorough training for stenographic and secretarial duties

EXPERIENCE:

Inspector for Manufacturing Company, 1 year
Stock Clerk in Store, part time, 1 year

REMARKS:

Editor of Bay Path Signboard
Member of Bay Path Cheer Club
Member of Intramural Basketball Team at Bay Path
Member of Committee for Bay Path Promenade, 1937
Usher at Bay Path Graduation, 1937
Recipient of Bay Path Junior Class Award, 1937
Recipient of Eagle Scout Award
Member of Bay Path Presidents' Club

Best of luck
in everything
Bill

WILLIAM EDWARD HALNON

HOME ADDRESS: R. F. D.
Salisbury, Vt.

DATE OF BIRTH: June 2, 1911
HEIGHT: 5 Ft. 11 In.
WEIGHT: 160 Lbs.

ACCOMPLISHMENTS: Athletics: Baseball, Basketball, Tennis
Music: Trumpet, Voice

EDUCATION: (Previous to entering Bay Path)

St. Michael's High School, Winooski, Vt., 1928
St. Michael's College, Winooski, Vt., 1932 (A.B.)
University of Vermont, Burlington, Vt., 1 summer

English, 7 years
Latin, 7 years; French, 6 years
History, 4 years; Civics, 1 year
Ethics, 1 year; Economics, 1 year
Commercial Arithmetic, 1 year
Algebra, 2 years; Geometry, 2 years
Trigonometry, 2 years; Chemistry, 1 year
Physiology, 1 year; General Science, 1 year
Psychology, 1 year; Elementary Education, 1 year

EDUCATION: (Course at Bay Path) 4-38

One-Year Business Administration for College Graduates

A sound college and business background combined with special preparation for future administrative work

EXPERIENCE: Elementary School Teacher, 1 year
Camp Custodian in United States Forest Service, $1\frac{1}{2}$ years

REMARKS: Member of Bay Path Orchestra
Member of Bay Path Glee Club

Bob Harriss

ROBERT THOMAS HARRISS

HOME ADDRESS: 17 Ambrose St.
Waterbury, Conn.

DATE OF BIRTH:
April 20, 1919
HEIGHT: 5 Ft. 8 In.
WEIGHT: 140 Lbs.

EDUCATION:
(Previous to entering Bay Path)

Crosby High School, Waterbury, Conn., 1936

English, 4 years
Latin, 2 years
French, 2 years
History, 2 years
Algebra, 2 years
Geometry, $1\frac{1}{2}$ years
Trigonometry, $\frac{1}{2}$ year
General Science, 1 year
Biology, 1 year

EDUCATION:
(Course at Bay Path)
4-38

Two-Year Business Administration-Secretarial

A sound business background with thorough training for stenographic and secretarial duties

REMARKS: First-Honor Student in High School

Dear friend:

If we make our hundredth mile have to go out and celebrate. And how!

I'll be seeing you sometime in good old Connecticut.

Joseph Hartman

JOSEPH BURGER HARTMANN

HOME ADDRESS: 147 Union St.
Rockville, Conn.
Telephone: 705

DATE OF BIRTH: September 29, 1917
HEIGHT: 6 Ft. 2 In.
WEIGHT: 170 Lbs.

ACCOMPLISHMENTS: Athletics: Baseball, Basketball, Golf, Tennis
Music: Piano

EDUCATION: (Previous to entering Bay Path)

Rockville High School, Rockville, Conn., 1936

English, 4 years
History, 2 years; Civics, 1 year
Problems of Democracy, 1 year
Algebra, 1 year; Geometry, 1 year
Commercial Arithmetic, 1 year
General Science, 1 year; Physics, 1 year
Chemistry, 1 year; Biology, 1 year
Mechanical Drawing, 1 year
Accounting, 2 years; Typewriting, 2 years

EDUCATION: (Course at Bay Path) 4-38

Two-Year Business Administration-Secretarial

A sound business background with thorough training for stenographic and secretarial duties

REMARKS: Honor Student in High School
Member of Bay Path Parliamentary Law Club
Member of Intramural Basketball Team at Bay Path

To a classmate:

Best of luck and success in everything you undertake.

Gordon E. Jones.

GORDON EDWIN JONES

HOME ADDRESS: Main St.
Greenwich, Mass.

DATE OF BIRTH: August 7, 1916
HEIGHT: 6 Ft.
WEIGHT: 195 Lbs.

ACCOMPLISHMENTS: Music: Glee Club Singing, Piano

EDUCATION: (Previous to entering Bay Path)

Belchertown High School, Belchertown, Mass., 1935
Postgraduate, 1 year

English, 4 years
Latin, 2 years; French, 3 years
History, 2 years; Civics, 1 year
Commercial Law, 1 year
Commercial Arithmetic, 1 year
Algebra, 1 year; Geometry, 1 year
Chemistry, 1 year; Physics, 1 year
Bookkeeping, 1 year; Shorthand, 1 year
Typewriting, 1 year

EDUCATION: (Course at Bay Path) 4-38

Two-Year Business Administration-Secretarial

A sound business background with thorough training for stenographic and secretarial duties

REMARKS: Honor Student in High School
Member of Bay Path Debating Club

Best wishes for great success.
If I am ever down your way
playing golf, I'll drop in.

Good Luck
Willard Judd

WILLARD HART JUDD

HOME ADDRESS: 50 Burton St.
Springfield, Mass.
Telephone: 4-4727

DATE OF BIRTH: December 16, 1917
HEIGHT: 5 Ft. 8½ In.
WEIGHT: 140 Lbs.

ACCOMPLISHMENTS: Athletics: Golf
Music: Voice

EDUCATION: (Previous to entering Bay Path)

Classical High School, Springfield, Mass., 1936

English, 3 years
Latin, 2 years; German, 2 years
History, 1 year; Sociology, ½ year
Algebra, 1 year; Geometry, 1½ years
Trigonometry, ½ year
General Science, 2 years
Chemistry, 1 year
Physics, 1 year

EDUCATION: (Course at Bay Path) 4-38

Two-Year Business Administration-Secretarial

A sound business background with thorough training for stenographic and secretarial duties

REMARKS:

President of Bay Path Debating Club
Member of Bay Path Presidents' Club
Member of Bay Path Glee Club
Member of Varsity Golf Team at Bay Path

You've been a square guy "Pasky,"
and I'll always remember
our friendship here at R.P.D.
Keep pushing ahead as you
have here and you'll need
never worry about succeeding

"Kelley"

JOHN FRANCIS KELLEY, JR.

HOME ADDRESS: East Hiram
Maine
Telephone: Cornish 27-14

DATE OF BIRTH: March 16, 1918
HEIGHT: 5 Ft. 10 In.
WEIGHT: 150 Lbs.

ACCOMPLISHMENTS: Athletics: Basketball, Football, Riding, Swimming, Track
Music: Guitar, Piano

EDUCATION: (Previous to entering Bay Path) Fryeburg Academy, Fryeburg, Maine, 1936

English, 4 years
Latin, 2 years; French, 2½ years
History, 1 year; Civics, 1 year
Algebra, 2 years; Geometry, 2 years
Trigonometry, 1 year
Chemistry, 1 year
Physics, 1 year
General Science, 1 year

EDUCATION: (Course at Bay Path) 4-38 Two-Year Business Administration-Secretarial

A sound business background with thorough training for stenographic and secretarial duties

REMARKS: Valedictorian of Class in High School
President of Bay Path Parliamentary Law Club
Member of Intramural Basketball Team at Bay Path

You perhaps had a hard time making your transcripts, as we all did and we also had our grudges which did not stay long, and may God have mercy on your <u>sole</u>. The best of luck.

Hoefley

VINCENT WILLIAM THOMAS KOESKEY

HOME ADDRESS: 87 Conway St.
South Deerfield, Mass.

DATE OF BIRTH: May 2, 1918
HEIGHT: 5 Ft. 10 In.
WEIGHT: 133 Lbs.

ACCOMPLISHMENTS: Athletics: Basketball

EDUCATION: (Previous to entering Bay Path)

Deerfield High School, South Deerfield, Mass., 1936

English, 4 years
Latin, 1 year
History, 4 years
Problems of Democracy, 1 year
Commercial Geography, 1 year
Algebra, 1 year; Biology, 1 year
Bookkeeping, 2 years
Shorthand, 2 years; Typewriting, 3 years

EDUCATION: (Course at Bay Path) 4-38

Two-Year Business Administration-Secretarial

A sound business background with thorough training for stenographic and secretarial duties

REMARKS: Honor Student in High School
Member of Intramural Basketball Team at Bay Path

Best of happiness
luck and
to a swell guy from a
swell state. We have to keep
up the "rep" of our state you
know.

Best Wishes
Pg

LEROY WILBUR LIDEN

HOME ADDRESS: 308 Putnam Ave.
Hamden, Conn.
Telephone: 5-7094

DATE OF BIRTH: April 11, 1917
HEIGHT: 5 Ft. 8 In.
WEIGHT: 135 Lbs.

ACCOMPLISHMENTS: Athletics: Skating, Swimming, Tennis

EDUCATION: (Previous to entering Bay Path)

New Haven High School, New Haven, Conn., 1935

English, 4 years
Latin, 3 years; German, 3 years
History, 2 years
Problems of Democracy, 1 year
Algebra, ½ year; Geometry, 1 year
Trigonometry, ½ year
Chemistry, 1 year

EDUCATION: (Course at Bay Path) 4-38

Two-Year Business Administration-Secretarial

A sound business background with thorough training for stenographic and secretarial duties

EXPERIENCE: Sales Clerk in Drugstore, 1½ years

REMARKS: Member of Bay Path Parliamentary Law Club
Usher at Bay Path Graduation, 1937

Keep all your pep when you get out into business and you will be sure to get ahead. Dont forget the frequent arguments with Grandma Noyes and dear old "Universal Products"

Bob McCauley

ROBERT WILLIAM McCAULEY

HOME ADDRESS: Box 53
Northfield, Vt.
Telephone: 141-21

DATE OF BIRTH: May 20, 1918
HEIGHT: 5 Ft. 10 In.
WEIGHT: 144 Lbs.

ACCOMPLISHMENTS: Athletics: Baseball, Hockey

EDUCATION: (Previous to entering Bay Path)

Northfield High School, Northfield, Vt., 1935
Postgraduate, 1 year

English, 4 years
Latin, 4 years; French, 3 years
History, 2 years
Algebra, 2 years; Geometry, 1 year
Shorthand, 1 year
Typewriting, 2 years

EDUCATION: (Course at Bay Path) 4-38

Two-Year Business Administration-Secretarial

A sound business background with thorough training for stenographic and secretarial duties

EXPERIENCE: Assistant in Restaurant, part time, 1½ years

REMARKS: Member of Varsity Hockey Team at Bay Path

No hand at poetry,
and I don't like to quote another,
so just plain

Best of luck, Pal
and lots of it!

"Will"

Never forget the fellow through
those two years who always had
something to say, and the guy
who set the pace for my averages -

WILSON WARREN MEUNIER

HOME ADDRESS: 24 Bonner St.
Willimansett, Mass.

DATE OF BIRTH: July 16, 1918
HEIGHT: 5 Ft. 11 In.
WEIGHT: 155 Lbs.

ACCOMPLISHMENTS: Athletics: Baseball, Basketball, Golf, Tennis

EDUCATION: (Previous to entering Bay Path)

Chicopee High School, Chicopee, Mass., 1936

English, 4 years; French, 1 year
History, 1 year; Civics, 1 year
General Social Science, 1 year
Commercial Geography, 1 year
Commercial Law, 1 year; Economics, 1 year
Algebra, 1 year; Commercial Arithmetic, 2 years
General Science, 1 year; Biology, 1 year
Business Practice, 3 years
Accounting and Bookkeeping, 4 years
Shorthand, 1 year; Typewriting, 2 years

EDUCATION: (Course at Bay Path) 4-38

Two-Year Business Administration-Secretarial

A sound business background with thorough training for stenographic and secretarial duties

REMARKS:

Pro Merito Student In High School
Member of Bay Path Dramatic Club
Captain of Intramural Basketball Team at Bay Path
Member of Varsity Baseball Team at Bay Path
Member of Committee for Bay Path Promenade, 1937
Usher at Bay Path Graduation, 1937

Good Luck
&
Lots of success
Your Classmate
at
B.P.I.
"Hamie"

"Hamie" Miller
B.P.I.
"38"

JOHN HOWARD MILLER

HOME ADDRESS: 13 North St.
South Hadley Falls, Mass.

DATE OF BIRTH: April 21, 1914
HEIGHT: 5 Ft. 10 In.
WEIGHT: 160 Lbs.

ACCOMPLISHMENTS: Athletics: Baseball, Basketball, Football

EDUCATION: (Previous to entering Bay Path)

South Hadley High School, South Hadley Falls, Mass., 1933
Postgraduate, 1 year

English, 4 years
French, 1 year
History, 2 years; Civics, 1 year
Commercial Geography, 1 year
Commercial Law, 1 year
Problems of Democracy, 1 year
Algebra, 2 years; Biology, 1 year
Bookkeeping, 2 years; Salesmanship, 1 year
Shorthand, 2 years; Typewriting, 2 years

EDUCATION: (Course at Bay Path) 4-38

Two-Year Business Administration-Secretarial

A sound business background with thorough training for stenographic and secretarial duties

EXPERIENCE: Inspector in Wire Mill, 3 years

REMARKS:

Member of Student Council at Bay Path
Member of Varsity Baseball Team at Bay Path
Member of Varsity Basketball Team at Bay Path
Member of Bay Path Glee Club
Usher at Bay Path Graduation, 1937

Best dancer
Best Athlete

Best luck from a friend. Doug Neill

DOUGLAS HINMAN NEILL

HOME ADDRESS: 1 Grove St.
Randolph, Vt.
Telephone: 27-5

DATE OF BIRTH: September 23, 1918
HEIGHT: 5 Ft. 8 In.
WEIGHT: 145 Lbs.

EDUCATION: (Previous to entering Bay Path)

Randolph High School, Randolph, Vt., 1936

English, 4 years
Latin, 2 years; French, 3 years
History, 3 years; Civics, 1 year
Economics, 1 year
Algebra, 2 years
Geometry, 1 year
General Science, 2 years
Physics, 1 year; Chemistry, 1 year

EDUCATION: (Course at Bay Path) 4-36

Two-Year Business Administration-Secretarial

A sound business background with thorough training for stenographic and secretarial duties

EXPERIENCE: Sales Clerk in Drugstore, part time, 5 years
Assistant in Restaurant, part time, 1 year

REMARKS: Member of Bay Path Parliamentary Law Club
Usher at Bay Path Graduation, 1937

Armand,

We've had a lot of fun at B.P.I. Remember the "Gas House Gang" in Jr. 3,

Good luck,

Alan Alannell

ALAN BERNARD O'CONNELL

HOME ADDRESS: 3 Ferguson Place
Holyoke, Mass.
Telephone: 5761

DATE OF BIRTH: December 13, 1917
HEIGHT: 5 Ft. 11½ In.
WEIGHT: 160 Lbs.

ACCOMPLISHMENTS: Athletics: Hockey, Swimming

EDUCATION: (Previous to entering Bay Path)

Holyoke High School, Holyoke, Mass., 1935

English, 4 years
Latin, 3 years; French, 3 years
History, 2 years; Civics, 1 year
Algebra, 2½ years; Geometry, 1 year
Trigonometry, ½ year
General Science, 1 year
Botany, 1 year

EDUCATION: (Course at Bay Path) 4-38

Two-Year Business Administration-Secretarial

A sound business background with thorough training for stenographic and secretarial duties

REMARKS:

President of Bay Path Dramatic Club
President of Bay Path Presidents' Club
Member of Student Council at Bay Path
Manager of Varsity Basketball Team at Bay Path
Manager of Varsity Baseball Team at Bay Path
Member of Committee for Bay Path Promenade, 1937
Usher at Bay Path Graduation, 1937

Personality
most popular

Best of everything, Pas,
that was a swell story you
told about the horse.

Your friend
George

GEORGE MICHAEL O'TOOLE

HOME ADDRESS: 22 Franklin St.
Clinton, Mass.
Telephone: 917-M

DATE OF BIRTH: October 28, 1918
HEIGHT: 5 Ft. 10 In.
WEIGHT: 152 Lbs.

ACCOMPLISHMENTS: Athletics: Golf, Hockey, Tennis

EDUCATION: (Previous to entering Bay Path)

Clinton High School, Clinton, Mass., 1936

English, 4 years
Latin, 2 years; French, 3 years
History, 3 years; Civics, 1 year
Commercial Geography, 1 year
Commercial Arithmetic, 1 year
Algebra, 1 year
Physiology, 1 year

EDUCATION: (Course at Bay Path) 4-38

Two-Year Business Administration-Secretarial

A sound business background with thorough training for stenographic and secretarial duties

EXPERIENCE: Sales Clerk in Grocery Store, part time, 9 months

REMARKS: Member of Bay Path Dramatic Club
Member of Committee for Bay Path Promenade, 1937

ARMOND CHARLES PASQUALE

HOME ADDRESS: 99 Beecher St.
Southington, Conn.

DATE OF BIRTH: April 1, 1919
HEIGHT: 5 Ft. 7 In.
WEIGHT: 154 Lbs.

EDUCATION: (Previous to entering Bay Path)

Lewis High School, Southington, Conn., 1936

English, 4 years; French, 1 year
History, 4 years; Civics, 1 year
Commercial Geography, 1 year
Commercial Law, 1 year
Algebra, 1 year; Geometry, 1 year
General Science, 1 year; Biology, 1 year
Mechanical Drawing, 1 year
Salesmanship, 1 year
Business Practice, 1 year
Shorthand, 1 year; Typewriting, 1 year

EDUCATION: (Course at Bay Path) 4-38

Two-Year Business Administration-Secretarial

A sound business background with thorough training for stenographic and secretarial duties

EXPERIENCE: Sales Clerk in Markets, part time, 2 years

REMARKS: Member of Bay Path Parliamentary Law Club
Member of Intramural Basketball Team at Bay Path

Best of luck and
success in all you
do.

"Let"

LESTER FORREST PAULY

HOME ADDRESS: 47 Brunswick St.
Springfield, Mass.
Telephone: 3-5996

DATE OF BIRTH: December 5, 1918
HEIGHT: 5 Ft. 10 In.
WEIGHT: 143 Lbs.

EDUCATION: (Previous to entering Bay Path)

Technical High School, Springfield, Mass., 1936

English, 3 years
French, 2 years
History, 2 years; Economics, 1 year
Algebra, 1½ years; Geometry, 1 year
Trigonometry, 1 year
Chemistry, 1 year; Physics, 1 year
Architectural Drawing, 1 year
Mechanical Drawing, 2 years

EDUCATION: (Course at Bay Path) 4-38

Two-Year Business Administration-Secretarial

A sound business background with thorough training for stenographic and secretarial duties

EXPERIENCE: Sales Clerk in Grocery Store, part time, 1 year

REMARKS: Member of Bay Path Debating Club
Treasurer of Massachusetts Club at Bay Path

Best of luck Armand and I hope you never again have a guy like Leo to be the boss. It was fun being with you and I certainly enjoyed the G.O. days. With all these things going about school (contracts etc) I will just close by saying best of luck to a fine fellow

Steve

G.O. fellow sufferer.

STEPHEN FRANK PETKUS

HOME ADDRESS: 203 Plymouth Ave.
Rumford, Maine

DATE OF BIRTH: July 5, 1915
HEIGHT: 5 Ft. 11 In.
WEIGHT: 178 Lbs.

ACCOMPLISHMENTS: Athletics: Baseball, Football, Track

EDUCATION: (Previous to entering Bay Path)

Stephens High School, Rumford, Maine, 1934

English, 4 years
History, 4 years; Civics, 1 year
Problems of Democracy, 1 year
Economics, ½ year; Commercial Law, ½ year
Commercial Geography, 1 year
Commercial Arithmetic, 1 year
Algebra, 1 year; Geometry, 1 year
General Science, 1 year; Physics, 1 year
Physiology, 1 year; Biology, 1 year
Botany, ½ year; Chemistry, 1 year
Mechanical Drawing, ½ year

EDUCATION: (Course at Bay Path) 4-38

Two-Year Business Administration-Secretarial

A sound business background with thorough training for stenographic and secretarial duties

EXPERIENCE: Assistant in Laboratory of Paper Mill, 1½ years
Sales Clerk in Market, part time, 1 year

REMARKS: Member of Bay Path Dramatic Club

P. the "quietest" guy in the school:

Best of luck and success for you in the future.

John

JOHN POLHLOPEK

HOME ADDRESS: 30 Dalton St.
Chicopee Falls, Mass.

DATE OF BIRTH: June 18, 1918
HEIGHT: 5 Ft. 10½ In.
WEIGHT: 160 Lbs.

ACCOMPLISHMENTS: Athletics: Baseball, Basketball, Hockey
Arts: Drawing, Woodwork

EDUCATION: (Previous to entering Bay Path)

Chicopee High School, Chicopee, Mass., 1936

English, 4 years
Latin, 2 years; French, 2 years
History, 2 years; Civics, 2 years
Commercial Arithmetic, 1 year
Algebra, 4 years; Geometry, 3 years
Trigonometry, 1 year
General Science, 1 year
Chemistry, 1 year; Physics, 1 year
Art, 1 year

EDUCATION: (Course at Bay Path) 4-38

Two-Year Business Administration-Secretarial

A sound business background with thorough training for stenographic and secretarial duties

REMARKS:

Member of Varsity Baseball Team at Bay Path
Member of Intramural Basketball Team at Bay Path
Member of Varsity Hockey Team at Bay Path
Usher at Bay Path Graduation, 1937

To a fellow who has changed completely since entering B. P. I. (and changed for the better) I wish the best of luck and know with what you have "on the ball" you'll go places.

Best wishes to a swell fellow.

Bill

WILLIAM TERRENCE SHEASBY

HOME ADDRESS: 10 Forest Ave.
Ansonia, Conn.
Telephone: Derby, Conn.
775-W

DATE OF BIRTH: September 15, 1917
HEIGHT: 6 Ft.
WEIGHT: 178 Lbs.

ACCOMPLISHMENTS: Athletics: Baseball, Basketball, Football, Tennis

EDUCATION: (Previous to entering Bay Path)

Ansonia High School, Ansonia, Conn., 1935
New Haven Junior College, New Haven, Conn., ½ year

English, 4 years
Latin, 4 years; French, 2 years
History, 1 year; Civics, 1 year
Problems of Democracy, 1 year
Algebra, 2 years; Geometry, 1 year
Chemistry, ½ year; Biology, 1 year
Engineering Problems, ½ year
Mechanical Drawing, 1 year

EDUCATION: (Course at Bay Path) 4-38

Two Year Business Administration-Secretarial

A sound business background with thorough training for stenographic and secretarial duties

EXPERIENCE: Packer in Shipping Room of Brass Company, 1 year
Clerk in Store, part time, 1 year

REMARKS: President of Connecticut Club at Bay Path
Treasurer of Bay Path Presidents' Club
Member of Varsity Basketball Team at Bay Path
Member of Bay Path Dramatic Club
Member of Committee for Bay Path Promenade, 1937
Usher at Bay Path Graduation, 1937

Best dressed

Well finally I did find
time to write to you. It has
been quite a year having you as a
seat mate, but here's hoping that
what ever you undertake to do will
bring you the most success and
happiness

Donald

(Class butterfly)

DONALD WEBSTER SKINNER

HOME ADDRESS: R. F. D. 3
Rockville, Conn.
Telephone: 63-2

DATE OF BIRTH: September 12, 1918
HEIGHT: 5 Ft. 9 In.
WEIGHT: 160 Lbs.

EDUCATION: (Previous to entering Bay Path)

Rockville High School, Rockville, Conn., 1936

English, 4 years
History, 4 years; Civics, 1 year
Problems of Democracy, 1 year
Algebra, 1 year; Geometry, 1 year
General Science, 1 year
Chemistry, 1 year; Physics, 1 year
Biology, 1 year
Mechanical Drawing, ½ year
Bookkeeping, ½ year; Shorthand, ½ year

EDUCATION: (Course at Bay Path) 4-38

Two-Year Business Administration-Secretarial

A sound business background with thorough training for stenographic and secretarial duties

REMARKS: Member of Bay Path Dramatic Club

I hear you're completely
reformed Pasquale, but re-
gardless, you're O.K. and I
wish you the best of luck
for the future.

Bri.

BRYSON HUNT THOMPSON

HOME ADDRESS: 499 Wilbraham Road
Springfield, Mass.
Telephone: 3-3735

DATE OF BIRTH: August 11, 1917
HEIGHT: 5 Ft. 11 In.
WEIGHT: 140 Lbs.

ACCOMPLISHMENTS: Athletics: Basketball, Tennis

EDUCATION: (Previous to entering Bay Path)

Classical High School, Springfield, Mass., 1936

English, 4 years
Latin, 2 years; French, 2 years
History, 2½ years; Sociology, ½ year
General Social Science, ½ year
Economics, ½ year; Civilization, 1 year
Commercial Law, ½ year
Algebra, 3 years; Geometry, 1 year
Chemistry, 2 years; Astronomy, ½ year
Physiology, ½ year; Physiography, ½ year

EDUCATION: (Course at Bay Path) 4-38

Two-Year Business Administration-Secretarial

A sound business background with thorough training for stenographic and secretarial duties

REMARKS: Member of Intramural Basketball Team at Bay Path
Usher at Bay Path Graduation, 1937

Best of luck and
success in everything
you undertake.

Roger G. Turgeon

ROGER GERALD TURGEON

HOME ADDRESS: 72 Prospect St.
Willimansett, Mass.
Telephone: Holyoke 4465

DATE OF BIRTH: January 18, 1916
HEIGHT: 5 Ft. 10½ In.
WEIGHT: 175 Lbs.

ACCOMPLISHMENTS: Athletics: Football

EDUCATION: (Previous to entering Bay Path)

Chicopee High School, Chicopee, Mass., 1933

English, 4 years
French, 4 years
History, 1 year; Civics, 1 year
Commercial Geography, 1 year
Commercial Arithmetic, 1 year
General Science, 1 year
Biology, 1 year; Art, 1 year
Mechanical Drawing, 2 years
Bookkeeping, 2 years; Shorthand, 2 years
Typewriting, 2 years

EDUCATION: (Course at Bay Path) 4-38

Two-Year Business Administration-Secretarial

A sound business background with thorough training for stenographic and secretarial duties

EXPERIENCE: Bookkeeper and Assistant in Service Station, 1 year
Proprietor of Service Station, 1 year

REMARKS: Honor Student in High School
Member of Committee for Bay Path Promenade, 1937
Member of Bay Path Parliamentary Law Club

Best Student

Hello there Armand, how are you? By golly you're certainly improved in attitude this year! Remember how you used to get old Bowe's goat in penmanship? More power to you! By the way, how do you like America.

Sincerely,
John Hancock

STANLEY ALDEN WARD

HOME ADDRESS: Harrison Road
Naples, Maine

DATE OF BIRTH: July 8, 1917
HEIGHT: 6 Ft. 2 In.
WEIGHT: 178 Lbs.

ACCOMPLISHMENTS: Athletics: Swimming, Tennis

EDUCATION: (Previous to entering Bay Path)

Fryeburg Academy, Fryeburg, Maine, 1936

English, 4 years
Latin, 1 year; French, 2 years
History, 1 year
Algebra, 2 years; Geometry, 1½ years
Trigonometry, ½ year
General Science, 1 year
Physics, 1 year; Chemistry, 1 year
Biology, 1 year
Mechanical Drawing, 1 year

EDUCATION: (Course at Bay Path) 4-38

Two-Year Business Administration-Secretarial

A sound business background with thorough training for stenographic and secretarial duties

REMARKS:

Editor of Class Yearbook in High School
Member of Bay Path Glee Club
Usher at Bay Path Graduation, 1937

EDWARD RHODES WILLIAMS

Where is the boy who looks after the sheep?
He's trying to get through Bay Path —
"Ed" —
Nuts

HOME ADDRESS: 33 Fair St.
Wallingford, Conn.

DATE OF BIRTH: November 16, 1917
HEIGHT: 5 Ft. 6½ In.
WEIGHT: 140 Lbs.

ACCOMPLISHMENTS: Athletics: Basketball

EDUCATION: (Previous to entering Bay Path)

Lyman Hall High School, Wallingford, Conn., 1936

English, 4 years
Latin, 3 years
History, 2 years
Civics, 1 year; Economics, 1 year
Algebra, 2 years; Geometry, 1 year
Biology, 1 year; Physics, 1 year
Chemistry, 1 year

EDUCATION: (Course at Bay Path) 4-38

Two-Year Business Administration-Secretarial

A sound business background with thorough training for stenographic and secretarial duties

REMARKS:

Member of Student Council at Bay Path
Member of Bay Path Cheer Club
Member of Bay Path Dramatic Club
Member of Intramural Basketball Team at Bay Path

Armond:
We used to
spend lots of
long hours at
Gromer's!
I wish you the success
you have worked for here at
Bay Path.
Sincerely
Woodie (Red)

LYNDELL CHATFIELD WOOD

HOME ADDRESS: 9 Lincoln St.
Randolph, Vt.
Telephone: 161-4

DATE OF BIRTH: November 17, 1916
HEIGHT: 5 Ft. 8 In.
WEIGHT: 140 Lbs.

ACCOMPLISHMENTS: Athletics: Baseball, Basketball

EDUCATION: (Previous to entering Bay Path)

Randolph High School, Randolph, Vt., 1935

English, 4 years; French, 2 years
History, 2 years; Civics, 1 year
Economics, 1 year
Commercial Arithmetic, 1 year
Algebra, 2 years; Geometry, 1 year
Trigonometry, 1 year
General Science, 1 year
Chemistry, 1 year; Biology, 1 year
Mechanical Drawing, 1 year
Bookkeeping, 1 year; Shorthand, 1 year
Typewriting, 1 year

EDUCATION: (Course at Bay Path) 4-38

Two-Year Business Administration-Secretarial

A sound business background with thorough training for stenographic and secretarial duties

EXPERIENCE: Recreational Supervisor, 1 year

REMARKS: Member of Varsity Basketball Team at Bay Path
Member of Varsity Baseball Team at Bay Path

Accounting-Finance Department

Best wishes and good luck in the future
Jessie

JAMES MAIN ALT

HOME ADDRESS: 32 Pleasant St.
Littleton, N. H.

DATE OF BIRTH: May 14, 1919
HEIGHT: 6 Ft.
WEIGHT: 170 Lbs.

ACCOMPLISHMENTS: Athletics: Baseball, Basketball, Football, Hockey
Music: Flute, Piano, Trumpet

EDUCATION: (Previous to entering Bay Path)

Littleton High School, Littleton, N. H., 1936

English, 4 years; French, 1 year
History, 4 years; Civics, 1 year
Problems of Democracy, 1 year
Sociology, 1 year; Economics, 1 year
Commercial Geography, 1 year
Commercial Arithmetic, 1 year
Algebra, 1 year; Bookkeeping, 4 years
Business Practice, 1 year
Shorthand, 2 years; Typewriting, 3 years

EDUCATION: (Course at Bay Path) 4-38

Two-Year Accounting-Finance

A broad accounting background preparing for work as junior accountant

EXPERIENCE: Stock Boy in Store, 1 summer
Sales Clerk in Store and Lunchroom, part time, 2 years
Assistant in Garage, 2 summers

REMARKS: Member of Bay Path Cheer Club
Member of Intramural Basketball Team at Bay Path
Member of Varsity Hockey Team at Bay Path
Usher at Bay Path Graduation, 1937

CHARLES ABEL BENJAMIN

HOME ADDRESS: 31 Pond St.
Greenfield, Mass.
Telephone: 3836

DATE OF BIRTH: August 16, 1915
HEIGHT: 6 Ft.
WEIGHT: 150 Lbs.

ACCOMPLISHMENTS: Athletics: Baseball, Basketball, Tennis
Music: Guitar, Trumpet

EDUCATION: (Previous to entering Bay Path) Greenfield High School, Greenfield, Mass., 1933

English, 4 years
Latin, 3 years; French, 1 year
History, 4 years; Civics, 1 year
Commercial Geography, 1 year
General Social Science, 1 year
Algebra, 2 years; Geometry, 2 years
General Science, 1 year; Physics, 1 year
Chemistry, 1 year; Biology, 1 year
Physiology, 1 year; Psychology, 1 year

EDUCATION: (Course at Bay Path) 4-38 Two-Year Accounting-Finance

A broad accounting background preparing for work as junior accountant

EXPERIENCE: Sales Clerk in Shoe Stores, 4 years

REMARKS: Member of Varsity Tennis Team at Bay Path
Member of Intramural Basketball Team at Bay Path

Lots of luck
you old woman
Killer
Charlie

CHARLES FRANCIS BREEN

HOME ADDRESS: 266 Sargeant St.
Holyoke, Mass.
Telephone: 2-7796

DATE OF BIRTH: February 13, 1918
HEIGHT: 5 Ft. 8 In.
WEIGHT: 161 Lbs.

ACCOMPLISHMENTS: Athletics: Basketball, Football, Wrestling
Music: Piano

EDUCATION: (Previous to entering Bay Path) Holyoke High School, Holyoke, Mass., 1936

English, 4 years
Latin, 2 years; French, 2 years
History, 4 years; Civics, 1 year
Commercial Law, 1 year; Economics, 1 year
Commercial Arithmetic, 2 years
Algebra, 2 years; Botany, 1 year
Physiology, 1 year; Salesmanship, 1 year
Psychology, 1 year; Business Practice, 1 year
Bookkeeping, 3 years; Typewriting, 2 years

EDUCATION: (Course at Bay Path) 4-39 Two-Year Accounting-Finance

A broad accounting background preparing for work as junior accountant

EXPERIENCE: Assistant in Garage, 1 summer and, part time, 6 years

REMARKS: Member of Intramural Basketball Team at Bay Path

Let's hope I hear you succeeding down there in Southington, Pasquale.

Here's luck and success!

Angelo Casapulla

Don't forget to let me hear from you "Chaffy."

ANGELO CASAPULLA

HOME ADDRESS: 140 Lafayette St.
New Haven, Conn.

DATE OF BIRTH: June 30, 1915
HEIGHT: 6 Ft.
WEIGHT: 165 Lbs.

EDUCATION: (Previous to entering Bay Path)

Hillhouse High School, New Haven, Conn., 1934
Trinity College, Hartford, Conn., 1 year

English, 5 years
Latin, 5 years; German, 3 years
History, 2 years; Civics, 1 year
Algebra, 2 years; Geometry, 2 years
Trigonometry, $\frac{1}{2}$ year; Calculus, 1 year
Physics, 2 years; Chemistry, 2 years
Public Speaking, 1 year

EDUCATION: (Course at Bay Path) 4-38

Two-Year Accounting-Finance

A broad accounting background preparing for work as junior accountant

EXPERIENCE: Clerk in Market, part time, 1 year

REMARKS: Member of Bay Path Debating Club

Best of luck, success and happiness to one of the fellow members of the "gas house gang".

Rene

RENE CLEMENT CONTINI

HOME ADDRESS: 15 Essex St.
Holyoke, Mass.

DATE OF BIRTH: January 16, 1918
HEIGHT: 5 Ft. 9 In.
WEIGHT: 180 Lbs.

ACCOMPLISHMENTS: Athletics: Baseball, Basketball, Football, Hockey, Ping-pong
Music: Clarinet, Saxophone

EDUCATION: (Previous to entering Bay Path)

Holyoke High School, Holyoke, Mass., 1936

English, 4 years
Latin, 1 year; French, 4 years
History, 1 year; Civics, 1 year
Economics, 1 year; Commercial Law, 1 year
Commercial Geography, 1 year
Commercial Arithmetic, 2 years
Algebra, 1 year; Business Practice, 2 years
General Science, 1 year; Physics, 1 year
Physiology, 1 year; Psychology, 1 year
Bookkeeping, 3 years; Typewriting, 2 years

EDUCATION: (Course at Bay Path) 4-38

Two-Year Accounting-Finance

A broad accounting background preparing for work as junior accountant

REMARKS: Usher at Bay Path Graduation, 1937

Lots of Luck and success.

Sincerely

John.

JOHN EDWARD DONAHUE

HOME ADDRESS: Richmond
Vermont
Telephone: 14-2

DATE OF BIRTH: July 29, 1914
HEIGHT: 5 Ft. 8 In.
WEIGHT: 138 Lbs.

EDUCATION: (Previous to entering Bay Path)

Richmond High School, Richmond, Vt., 1934
University of Vermont, Burlington, Vt., 2 years

English, 6 years
French, 2 years; Civics, 1 year
History, 3 years; Commercial Arithmetic, 1 year
Algebra, 3 years; Geometry, 4 years
Trigonometry, 1 year; Calculus, 1 year
Chemistry, 1½ years; Physics, 1 year
Freehand Drawing, 1 year; Surveying, 1 year
Mechanical Drawing, 1 year
Military Science, 2 years; Typewriting, 1 year

EDUCATION: (Course at Bay Path) 4-38

Two-Year Accounting-Finance

A broad accounting background preparing for work as junior accountant

REMARKS: Member of Bay Path Parliamentary Law Club

Best Wishes for a happy and prosperous future.
Henry

HENRY JOSEPH DONDI

HOME ADDRESS: 7 Francis Ave.
Pittsfield, Mass.
Telephone: 2-6236

DATE OF BIRTH: March 4, 1917
HEIGHT: 6 Ft.
WEIGHT: 155 Lbs.

ACCOMPLISHMENTS: Athletics: Baseball, Basketball, Bowling, Ping-pong, Pool, Swimming, Tennis

EDUCATION: (Previous to entering Bay Path)

Pittsfield High School, Pittsfield, Mass., 1936

English, 3 years
Latin, 1½ years
French, 2 years
History, 2 years
Algebra, 2 years
Geometry, 1 year
Trigonometry, 1 year
Calculus, ½ year
Physics, 1 year
Chemistry, 1 year

EDUCATION: (Course at Bay Path) 4-38

Two-Year Accounting-Finance

A broad accounting background preparing for work as junior accountant

EXPERIENCE: Manager of Poolroom at Y.M.C.A.

REMARKS: Member of Bay Path Parliamentary Law Club
Member of Intramural Basketball Team at Bay Path
Usher at Bay Path Graduation, 1937

Good luck
Frank

FRANK GILBERT FARRELL

HOME ADDRESS: Main St.
West Brookfield, Mass.
Telephone: 217-11

DATE OF BIRTH: August 4, 1916
HEIGHT: 5 Ft. 9 In.
WEIGHT: 170 Lbs.

ACCOMPLISHMENTS: Athletics: Football, Skiing, Track, Wrestling
Music: Glee Club Singing

EDUCATION: (Previous to entering Bay Path) Technical High School, Springfield, Mass., 1936

English, 4 years
French, 3 years
History, $2\frac{1}{2}$ years; Civics, 1 year
Sociology, $\frac{1}{2}$ year
Algebra, 2 years; Geometry, 2 years
Calculus, $\frac{1}{2}$ year; Trigonometry, 1 year
Chemistry, $2\frac{1}{2}$ years; Physics, 1 year
Physiology, $\frac{1}{2}$ year; Psychology, $\frac{1}{2}$ year
Architectural Drawing, 1 year
Mechanical Drawing, 2 years; Shop, 2 years

EDUCATION: (Course at Bay Path) 4-38 Two-Year Accounting-Finance

A broad accounting background preparing for work as junior accountant

REMARKS: Member of Bay Path Parliamentary Law Club

FRANK JOSEPH FORMAN, JR.

HOME ADDRESS: Chester
Connecticut

DATE OF BIRTH: October 16, 1916
HEIGHT: 5 Ft. 9 In.
WEIGHT: 135 Lbs.

ACCOMPLISHMENTS: Athletics: Baseball, Soccer

EDUCATION: (Previous to entering Bay Path)

Chester High School, Chester, Conn., 1936

English, 4 years
Latin, 2 years; French, 2 years
History, 4 years; Economics, 2 years
Problems of Democracy, 1 year
Commercial Law, 1 year
Algebra, 1 year; Geometry, 1 year
Commercial Arithmetic, 1 year
Biology, 1 year; Physics, 1 year
Chemistry, 1 year; Business Practice, 1 year
Bookkeeping, 2 years; Typewriting, 2 years

EDUCATION: (Course at Bay Path) 4-38

Two-Year Accounting-Finance

A broad accounting background preparing for work as junior accountant

EXPERIENCE: Assistant in Garage, part time, 4 years

REMARKS: Member of Bay Path Parliamentary Law Club

To Pasquale the ace typist &
short-hand expert I wish only the
best of luck and only happiness
in your future undertakings.

F M

WILLIAM PAUL GIRNIK

HOME ADDRESS: 118 Park Terrace
Waterbury, Conn.

DATE OF BIRTH: July 22, 1918
HEIGHT: 5 Ft. 9 In.
WEIGHT: 150 Lbs.

ACCOMPLISHMENTS: Athletics: Bowling, Golf, Hockey

EDUCATION: (Previous to entering Bay Path)

Crosby High School, Waterbury, Conn., 1936

English, 4 years
Latin, 4 years
French, 3 years
History, 4 years
Civics, 1 year
Algebra, 2 years
Geometry, 1 year
Mechanical Drawing, 3 years

EDUCATION: (Course at Bay Path) 4-38

Two-Year Accounting-Finance

A broad accounting background preparing for work as junior accountant

REMARKS:

Member of Bay Path Signboard Staff
Member of Varsity Hockey Team at Bay Path
Member of Intramural Basketball Team at Bay Path
Captain of Senior Bowling Team at Bay Path
Member of Golf Team at Bay Path
Member of Committee for Bay Path Promenade, 1937

Dear "Greek" —

In a few weeks we will be departed due to graduation. When I enter next September I will certainly miss your pleasant smile. It will be loss without it. However, I want to wish a lot of luck to a swell Guy.

Remember not to give too many people a calling down.

"Mike".
Freda

MICHAEL ALFONSE GUIDA

HOME ADDRESS: 265 Bank St.
Waterbury, Conn.

DATE OF BIRTH: August 18, 1918
HEIGHT: 5 Ft. 6 In.
WEIGHT: 148 Lbs.

ACCOMPLISHMENTS: Athletics: Basketball, Bowling, Tennis
Music: Clarinet, Oboe, Saxophone

EDUCATION: (Previous to entering Bay Path)

Crosby High School, Waterbury, Conn., 1936

English, 4 years
Latin, 2 years; French, 2 years
Italian, 2 years; History, 2 years
Commercial Arithmetic, 1 year
Algebra, 1 year; Geometry, 1 year
Trigonometry, 1 year
General Science, 1 year
Physics, 1 year
Mechanical Drawing, 3 years

EDUCATION: (Course at Bay Path) 4-38

Two-Year Accounting-Finance

A broad accounting background preparing for work as junior accountant

EXPERIENCE: Sales and Receiving Clerk in Store, part time, 5 years

REMARKS: Member of Bay Path Parliamentary Law Club
Captain of Intramural Basketball Team at Bay Path
Member of Senior Bowling Team at Bay Path
Member of Bay Path Cheer Club

Best of luck "Pusgie"

"Hamie"

LLOYD WARREN HAMILTON

HOME ADDRESS: Park St.
Great Barrington, Mass.
Telephone: Housatonic 49-11

DATE OF BIRTH: August 14, 1917
HEIGHT: 5 Ft. 10 In.
WEIGHT: 148 Lbs.

ACCOMPLISHMENTS: Athletics: Baseball, Football
Music: Glee Club Singing

EDUCATION: (Previous to entering Bay Path)

Searles High School, Great Barrington, Mass., 1935
Berkshire Business School, Pittsfield, Mass., 6 months

English, 4 years
Latin, 3 years; French, 2 years
History, 4 years; Commercial Geography, 1 year
Economics, 1 year; Commercial Law, 2 years
Commercial Arithmetic, 2 years
Algebra, 3 years; Geometry, 2 years
Trigonometry, 1 year; General Science, 1 year
Biology, 1 year; Chemistry, 1 year
Physics, 1 year; Bookkeeping and Accounting, 2 years
Business Practice, 1 year; Typewriting, 2 years

EDUCATION: (Course at Bay Path) 4-38

Two-Year Accounting-Finance

A broad accounting background preparing for work as junior accountant

EXPERIENCE: Clerical Assistant for Paper Company, 1 summer
Sales Clerk in Grocery Store, 1 year

MORRIS HERMAN

HOME ADDRESS: 155 Beech St.
Holyoke, Mass.
Telephone: 2-4443

DATE OF BIRTH: October 14, 1916
HEIGHT: 5 Ft. 4 In.
WEIGHT: 115 Lbs.

ACCOMPLISHMENTS: Athletics: Golf
Music: Violin

EDUCATION: (Previous to entering Bay Path)

Holyoke High School, Holyoke, Mass., 1934
Northeastern University, Springfield, Mass., evenings, 2 years

English, 5 years; Latin, 4 years
French, 3 years; History, 2 years
Commercial Geography, 1 year; Civics, 1 year
Commercial Law, 1 year; Economics, 2 years
Commercial Arithmetic, 1 year; Algebra, 3 years
Geometry, 1 year; Calculus, 1 year
General Science, 1 year; Physics, 1 year
Psychology, 1 year; Business Practice, 1 year
Accounting, 6 years; Typewriting, 2 years
Advertising, 1 year; Salesmanship, 1 year

EDUCATION: (Course at Bay Path) 4-38

Two-Year Accounting-Finance

A broad accounting background preparing for work as junior accountant

EXPERIENCE: Sales Clerk in Jewelry Store, part time, 4 years

REMARKS: Member of Bay Path Parliamentary Law Club

Hello Amanda,

When you speak of Connecticut you have something there. Best wishes for your continued success.

Good Luck,
"Hart"

HERBERT ARTHUR HOTCHKISS

HOME ADDRESS: 32 Whitman Ave.
West Hartford, Conn.
Telephone: 32-2595

DATE OF BIRTH: January 24, 1918
HEIGHT: 5 Ft. 9½ In.
WEIGHT: 145 Lbs.

ACCOMPLISHMENTS: Athletics: Baseball, Basketball, Football, Ping-pong, Pool, Tennis

EDUCATION: (Previous to entering Bay Path)

William H. Hall High School, West Hartford, Conn., 1936

English, 4 years; History, 2 years
Civics, 1 year; Commercial Law, ½ year
Commercial Geography, ½ year
Problems of Democracy, 1 year
Salesmanship, ½ year; Physiography, ½ year
Business Training and Office Practice, 2 years
Bookkeeping, 2 years; Typewriting, ½ year
Manual Arts, 1 year; Mechanical Drawing, 1 year

EDUCATION: (Course at Bay Path) 4-38

Two-Year Accounting-Finance

A broad accounting background preparing for work as junior accountant

REMARKS:

Treasurer of Bay Path Parliamentary Law Club
Member of Intramural Basketball Team at Bay Path
Usher at Bay Path Graduation, 1937
Recipient of Bay Path Student Membership in National Association of Cost Accountants

Best of Luck to an old friend and a regular fellow.

Jerry

EDWARD JOSEPH JERRYKITZ

HOME ADDRESS: 26 Summer St.
Torrington, Conn.
Telephone: 3500

DATE OF BIRTH: November 9, 1917
HEIGHT: 5 Ft. 5 In.
WEIGHT: 150 Lbs.

ACCOMPLISHMENTS: Athletics: Basketball, Football
Music: Clarinet, Saxophone

EDUCATION: (Previous to entering Bay Path) Torrington High School, Torrington, Conn., 1936

English, 4 years
French, 2 years
History, 2 years
Algebra, 2 years
Geometry, 1 year
Biology, 1 year
Physics, 1 year
Chemistry, 1 year
Drafting, 1 year

EDUCATION: (Course at Bay Path) 4-38 Two-Year Accounting-Finance

A broad accounting background preparing for work as junior accountant

EXPERIENCE: Assistant in Market, part time, several years

REMARKS: Member of Bay Path Orchestra

BARBARA ELIZABETH JONES

HOME ADDRESS: Otis
Massachusetts
Telephone: 6-21

DATE OF BIRTH: July 12, 1919
HEIGHT: 5 Ft. 1 In.
WEIGHT: 95 Lbs.

ACCOMPLISHMENTS: Music: Voice

EDUCATION: (Previous to entering Bay Path)

Lee High School, Lee, Mass., 1936

English, 4 years
Latin, 2 years; French, 3 years
History, 3 years
Algebra, 1 year; Geometry, 1 year
Trigonometry, 1 year
Biology, 1 year; Chemistry, 1 year
Typewriting, 2 years

EDUCATION: (Course at Bay Path) 4-38

Two-Year Accounting-Finance

A broad accounting background preparing for work as junior accountant

REMARKS: Member of Bay Path Parliamentary Law Club
Member of Student Council at Bay Path

Good wishes and the best of luck.

Tony Kozub

ANTHONY STANLEY KOZUB

HOME ADDRESS: 63½ Market St.
Chicopee Falls, Mass.

DATE OF BIRTH: January 23, 1917
HEIGHT: 5 Ft. 9 In.
WEIGHT: 145 Lbs.

ACCOMPLISHMENTS: Athletics: Baseball, Basketball, Football, Golf

EDUCATION: (Previous to entering Bay Path)

Chicopee High School, Chicopee, Mass., 1936

English, 4 years
Latin, 1 year; History, 1 year
Civics, 1 year; Economics, 1 year
Commercial Geography, 1 year
Commercial Law, 1 year
Business Arithmetic, 1 year
Bookkeeping and Accounting, 4 years
General Science, 1 year
Biology, 1 year
Shorthand, 1 year; Typewriting, 1 year

EDUCATION: (Course at Bay Path) 4-38

Two-Year Accounting-Finance

A broad accounting background preparing for work as junior accountant

EXPERIENCE: Bookkeeper for Soda Bottling Firm, part time, 1 year

REMARKS:

Honor Student in High School
Pro Merito Student in High School
Member of Varsity Basketball Team at Bay Path
Member of Varsity Baseball Team at Bay Path
Usher at Bay Path Graduation, 1937

Good luck Armand and
don't forget 30 Pearl Street
and the home cooked meals
we used to have.

Bill Tymoch

WILLIAM ALEXANDER KYNOCH

HOME ADDRESS: Williamstown
Vermont
Telephone: 57-4

DATE OF BIRTH: August 2, 1916
HEIGHT: 6 Ft. 1 In.
WEIGHT: 170 Lbs.

ACCOMPLISHMENTS: Athletics: Baseball, Basketball
Music: Drums

EDUCATION: (Previous to entering Bay Path)

Williamstown High School, Williamstown, Vt., 1934
St. Michael's College, Winooski, Vt., 1 year

English, 3 years
Latin, 1 year; French, 2 years
History, 5 years; Civics, 1 year
Commercial Geography, 1 year
Commercial Arithmetic, 1 year
Algebra, 1 year; Geometry, 1 year
Trigonometry, 1 year; Psychology, 1 year
General Science, 1 year
Chemistry, 1 year; Physics, 1 year

EDUCATION: (Course at Bay Path) 4-38

Two-Year Accounting-Finance

A broad accounting background preparing for work as junior accountant

REMARKS: Member of Bay Path Glee Club
Member of Committee for Bay Path Promenade, 1937
Usher at Bay Path Graduation, 1937

Here's hoping for one of
my best friends
Faith Lloyd

RALPH HAROLD LEWIS

HOME ADDRESS: 61 Main St.
Newport, Vt.
Telephone: 246-W

DATE OF BIRTH: April 24, 1918
HEIGHT: 5 Ft. 8 In.
WEIGHT: 145 Lbs.

ACCOMPLISHMENTS: Athletics: Baseball, Basketball, Football, Hockey
Music: Piano, Orchestra Leader

EDUCATION: (Previous to entering Bay Path)

Newport High School, Newport, Vt., 1936

English, 4 years
Latin, 2 years; French, 1 year
History, 1 year; Civics, 1 year
Sociology, 1 year; Economics, 1 year
Algebra, 2 years; Geometry, 1 year
Biology, 1 year; Chemistry, 1 year
Bookkeeping, 1 year

EDUCATION: (Course at Bay Path) 4-38

Two-Year Accounting-Finance

A broad accounting background preparing for work as junior accountant

EXPERIENCE: Sales Clerk in Stores, part time, several years

REMARKS: President of Vermont Club at Bay Path
Member of Bay Path Glee Club
Member of Intramural Basketball Team at Bay Path
Member of Bay Path Presidents' Club

Lots of luck
Armond and don't
forget the good times
we had at 30 pearl. It sure
was a lot of fun and if you ever
should come to
Vermont drop around.
Stan.

STANTON REID MAGOON

HOME ADDRESS: 339 North Main St.
Barre, Vt.

DATE OF BIRTH:
April 20, 1918
HEIGHT: 5 Ft. 11½ In.
WEIGHT: 147 Lbs.

ACCOMPLISHMENTS: Athletics: Baseball, Basketball, Boxing, Hockey, Tennis, Track

EDUCATION: (Previous to entering Bay Path)

Spaulding High School, Barre, Vt., 1936

English, 4 years; French, 1 year
History, 1 year; Civics, 1 year
Economics, 1 year; Commercial Law, 1 year
Commercial Geography, 1 year
Commercial Arithmetic, 1 year
Algebra, 1 year; Geometry, 1 year
Physics, 1 year; Biology, 1 year
Physiology, 1 year; Salesmanship, 1 year
Bookkeeping, 2 years; Shorthand, 2 years
Typewriting, 2 years

EDUCATION: (Course at Bay Path) 4-38

Two-Year Accounting-Finance

A broad accounting background preparing for work as junior accountant

EXPERIENCE:

Usher and Ticket Clerk in Theatre, part time, 1 year
Sales Clerk in Stores, part time, 2 years

REMARKS:

Secretary of Vermont Club at Bay Path
Secretary of Cheer Club at Bay Path
Member of Committee for Bay Path Promenade, 1937
Usher at Bay Path Graduation, 1937

Best of luck,
Eddie Martin

EDWARD JOSEPH MARTIN

HOME ADDRESS: 259 Marcy St.
Southbridge, Mass.
Telephone: 536

DATE OF BIRTH: June 27, 1918
HEIGHT: 6 Ft. 1 In.
WEIGHT: 147 Lbs.

ACCOMPLISHMENTS: Athletics: Baseball, Basketball, Golf, Hockey, Swimming

EDUCATION: (Previous to entering Bay Path)

Mary E. Wells High School, Southbridge, Mass., 1936

English, 4 years
Latin, 2 years; French, 2 years
History, 2 years; Sociology, 1 year
Problems of Democracy, 1 year
Economics, 1 year
Commercial Law, 1 year
Commercial Arithmetic, 1 year
Algebra, 1 year; Biology, 1 year

EDUCATION: (Course at Bay Path) 4-38

Two-Year Accounting-Finance

A broad accounting background preparing for work as junior accountant

EXPERIENCE: Stock Clerk for Textile Manufacturing Company, 3 months

REMARKS: Member of Student Council at Bay Path
Usher at Bay Path Graduation, 1937

Most respected

The best of Luck and plenty of it, remember 30 Pearl and the home cooked feeds we had

Phil

PHILIP CLARK McGLYNN

HOME ADDRESS: Williamstown
Vermont
Telephone: 72-12

DATE OF BIRTH: December 2, 1914
HEIGHT: 5 Ft. 10½ In.
WEIGHT: 155 Lbs.

ACCOMPLISHMENTS: Athletics: Baseball, Basketball, Boxing, Football, Wrestling

EDUCATION: (Previous to entering Bay Path)

Williamstown High School, Williamstown, Vt., 1933

English, 3 years
History, 4 years; Civics, 1 year
General Social Science, 1 year
Commercial Arithmetic, 1 year
Algebra, 3 years; Geometry, 1 year
Trigonometry, 1 year; Biology, 1 year
Physics, 1 year; Chemistry, 1 year
Bookkeeping, 1 year

EDUCATION: (Course at Bay Path) 4-36

Two-Year Accounting-Finance

A broad accounting background preparing for work as junior accountant

EXPERIENCE: Assistant for Construction Company, 2 years
Bookkeeper for Coal Company, 2 months

REMARKS: Member of Bay Path Dramatic Club
Member of Bay Path Parliamentary Law Club
Member of Senior Bowling Team at Bay Path

Best of luck to "Joe Gruko". Remember the good times we had here and in the pool room.

"Mike" McGuire

JAMES MICHAEL McGUIRE

HOME ADDRESS: 100 Osborne Ave.
New Haven, Conn.
Telephone: 7-1836

DATE OF BIRTH: July 14, 1917
HEIGHT: 5 Ft. 6 In.
WEIGHT: 139 Lbs.

ACCOMPLISHMENTS: Athletics: Baseball, Basketball, Fencing, Hockey, Soccer

EDUCATION: (Previous to entering Bay Path)

Hillhouse High School, New Haven, Conn., 1936

English, 4 years; Latin, 1 year
French, 2 years; German, 2 years
Spanish, 1 year; History, 4 years
Civics, 1 year; Economics, 1 year
Problems of Democracy, 1 year
Commercial Arithmetic, 1 year
Algebra, 1 year; General Science, 2 years
Physics, 1 year; Biology, 1 year
Chemistry, 1 year; Art, 2 years
Mechanical Drawing, 2 years

EDUCATION: (Course at Bay Path) 4-38

Two-Year Accounting-Finance

A broad accounting background preparing for work as junior accountant

REMARKS: Member of Bay Path Parliamentary Law Club

Well old fellow "remember the days we spent at "Growers Outlet". Well I wish you the best of luck and success in whatever you do.

Eddie Murdock

EDWARD JOHN MURDOCK

HOME ADDRESS: Pomfret Center
Connecticut

DATE OF BIRTH: February 19, 1918
HEIGHT: 6 Ft. 1 In.
WEIGHT: 172 Lbs.

ACCOMPLISHMENTS: Athletics: Baseball, Basketball, Football
Music: Glee Club Singing

EDUCATION: (Previous to entering Bay Path)

Putnam High School, Putnam, Conn., 1936

English, 4 years; French, 1 year
History, 2 years; Citizenship, 1 year
General Science, 1 year
Biology, 1 year; Agriculture, 2 years
Junior Business Training, 1 year
Bookkeeping, 1 year; Typewriting, 1 year

EDUCATION: (Course at Bay Path) 4-38

Two-Year Accounting-Finance

A broad accounting background preparing for work as junior accountant

REMARKS: Member of Bay Path Parliamentary Law Club

With the best wishes to
a good friend.
Peter Paul Paul Pastuszak.

PETER PAUL PASTUSZAK

HOME ADDRESS: 87 Main St.
Three Rivers, Mass.

DATE OF BIRTH: June 27, 1918
HEIGHT: 6 Ft. 1 In.
WEIGHT: 178 Lbs.

ACCOMPLISHMENTS: Athletics: Soccer, Tennis

EDUCATION: (Previous to entering Bay Path)

Palmer High School, Palmer, Mass., 1935
Massachusetts State College, Amherst, Mass., ½ year

English, 5 years; Latin, 3 years
French, 1 year; German, 1 year
History, 2 years; Civics, 1 year
Algebra, 1½ years; Geometry, 1½ years
General Science, 1 year; Physics, 1 year
Chemistry, 1 year; Biology, 1 year
Botany, 1 year; Orientation, 1 year
Business Practice, 1 year

EDUCATION: (Course at Bay Path) 4-38

Two-Year Accounting-Finance

A broad accounting background preparing for work as junior accountant

REMARKS: Member of Bay Path Debating Club

Good luck!
F. Salvini

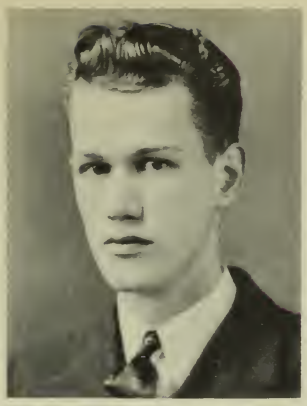

FRANCIS FREDERICK SALVINI

HOME ADDRESS: Middlefield St.
Chester, Mass.
Telephone: 62-3

DATE OF BIRTH: October 22, 1918
HEIGHT: 5 Ft. 10½ In.
WEIGHT: 147 Lbs.

EDUCATION: (Previous to entering Bay Path)

Chester High School, Chester, Mass., 1936

English, 4 years
French, 1 year; History, 2 years
Economics, 1 year; Civics, 1 year
Commercial Arithmetic, 1 year
General Science, 1 year; Biology, 1 year
Business Practice, 1 year
Bookkeeping, 2 years
Typewriting, 2 years
Mechanical Drawing, 1 year

EDUCATION: (Course at Bay Path) 4-38

Two-Year Accounting-Finance

A broad accounting background preparing for work as junior accountant

REMARKS:

Honor Student in High School
Recipient of Bay Path Student Membership in National Association of Cost Accountants

From one dope to another

"Best Wishes"

Remember

Johnnie

JOHN FRANCIS STOCKI

HOME ADDRESS: West Deerfield
Massachusetts

DATE OF BIRTH: July 16, 1919
HEIGHT: 5 Ft. 10½ In.
WEIGHT: 160 Lbs.

ACCOMPLISHMENTS: Athletics: Baseball, Football, Hockey

EDUCATION: (Previous to entering Bay Path)

Deerfield Academy, Deerfield, Mass., 1936

English, 4 years
Latin, 1 year; French, 2 years
History, 3 years; Civics, 1 year
Algebra, 1 year; Geometry, 1 year
Physiology, 1 year; Geology, 1 year
Biology, 1 year; Botany, 1 year
Bookkeeping, 1 year

EDUCATION: (Course at Bay Path) 4-36

Two-Year Accounting-Finance

A broad accounting background preparing for work as junior accountant

REMARKS: Member of Bay Path Signboard Staff
Member of Varsity Hockey Team at Bay Path

DONALD MYRON TRUMBULL

HOME ADDRESS: Etna
New Hampshire

DATE OF BIRTH: September 23, 1915
HEIGHT: 5 Ft. 11 In.
WEIGHT: 163 Lbs.

ACCOMPLISHMENTS: Athletics: Baseball, Hockey, Tennis
Music: Voice

EDUCATION: (Previous to entering Bay Path)

Hanover High School, Hanover, N. H., 1935

English, 4 years
Latin, 2 years; French, 2 years
History, 3 years; Economics, 1 year
Commercial Law, 1 year
Commercial Arithmetic, 1 year
Algebra, 2 years; Geometry, 1 year
Physiology, 1 year; Physics, 1 year
Bookkeeping, 1 year

EDUCATION: (Course at Bay Path) 4-38

Two-Year Accounting-Finance

A broad accounting background preparing for work as junior accountant

EXPERIENCE: Assistant to Contractor, part time, 2 years

REMARKS: Treasurer of Class in Junior Year at Bay Path
Member of Student Council in Senior Year at Bay Path
Member of Committee for Bay Path Promenade, 1937
Usher at Bay Path Graduation, 1937

OSCAR MERTON VAN WYCK

HOME ADDRESS: Wilmington
Vermont

DATE OF BIRTH: March 22, 1917
HEIGHT: 5 Ft. 10 In.
WEIGHT: 145 Lbs.

ACCOMPLISHMENTS: Athletics: Baseball, Basketball

EDUCATION: (Previous to entering Bay Path)

Wilmington High School, Wilmington, Vt., 1935

English, 4 years; Latin, 1 year
History, 4 years; Civics, 1 year
Economics, 1 year; Commercial Law, 1 year
Commercial Geography, 1 year
Commercial Arithmetic, 1 year
Algebra, 3 years; Geometry, 1 year
Trigonometry, ½ year
General Science, 1 year; Physics, 1 year
Chemistry, 1 year; Biology, 1 year

EDUCATION: (Course at Bay Path) 4-38

Standard Accounting

EXPERIENCE:

Bellboy in Hotel, part time, 1 year
Foreman in Box Manufacturing Company, 1 year

Lots of luck to a very good student in Short hand. Here's hoping you go far. Cosky.

CORNELIUS VAN NAME YOUNG

HOME ADDRESS: 1051 Corbin Ave.
New Britain, Conn.
Telephone: 2424-J

DATE OF BIRTH: January 20, 1918
HEIGHT: 5 Ft. 7 In.
WEIGHT: 135 Lbs.

ACCOMPLISHMENTS: Athletics: Basketball, Football

EDUCATION: (Previous to entering Bay Path) New Britain High School, New Britain, Conn., 1936

English, 4 years
French, 2 years; Art, 1 year
History, 4 years; Civics, 1 year
General Social Science, 1 year
Commercial Arithmetic, 1 year
Algebra, 2 years; Geometry, 3 years
Trigonometry, 1 year
General Science, 1 year
Chemistry, 1 year; Physics, 1 year

EDUCATION: (Course at Bay Path) 4-38 Two-Year Accounting-Finance

A broad accounting background preparing for work as junior accountant

REMARKS: Treasurer of Class in Senior Year at Bay Path
Usher at Bay Path Graduation, 1937
Member of Bay Path Parliamentary Law Club

Best wishes to you and may you have the best of luck in everything you do.

Earl J. Young.

EARL JAMES YOUNG

HOME ADDRESS: West Glover
Vermont

DATE OF BIRTH:
December 7, 1918
HEIGHT: 5 Ft. 11 In.
WEIGHT: 165 Lbs.

EDUCATION:
(Previous to entering Bay Path)

Barton Academy, Barton, Vt., 1936

English, 4 years
French, 2 years
History, 3 years
Civics, 1 year
Economics, 1 year
Algebra, 1½ years
Geometry, 1 year
Trigonometry, ½ year
Chemistry, 1 year
Accounting, 1 year

EDUCATION:
(Course at Bay Path)
4-38

Two-Year Accounting-Finance

A broad accounting background preparing for work as junior accountant

Best of luck
Jean Griffin

As per usual, best of luck,
suck-ess + happi-ness.
"Lefty" McCourtie.

Everybody is wishing you luck. That all goes for me too — and a lot more of every thing else that'll bring success to you.

"Leif" Erickson